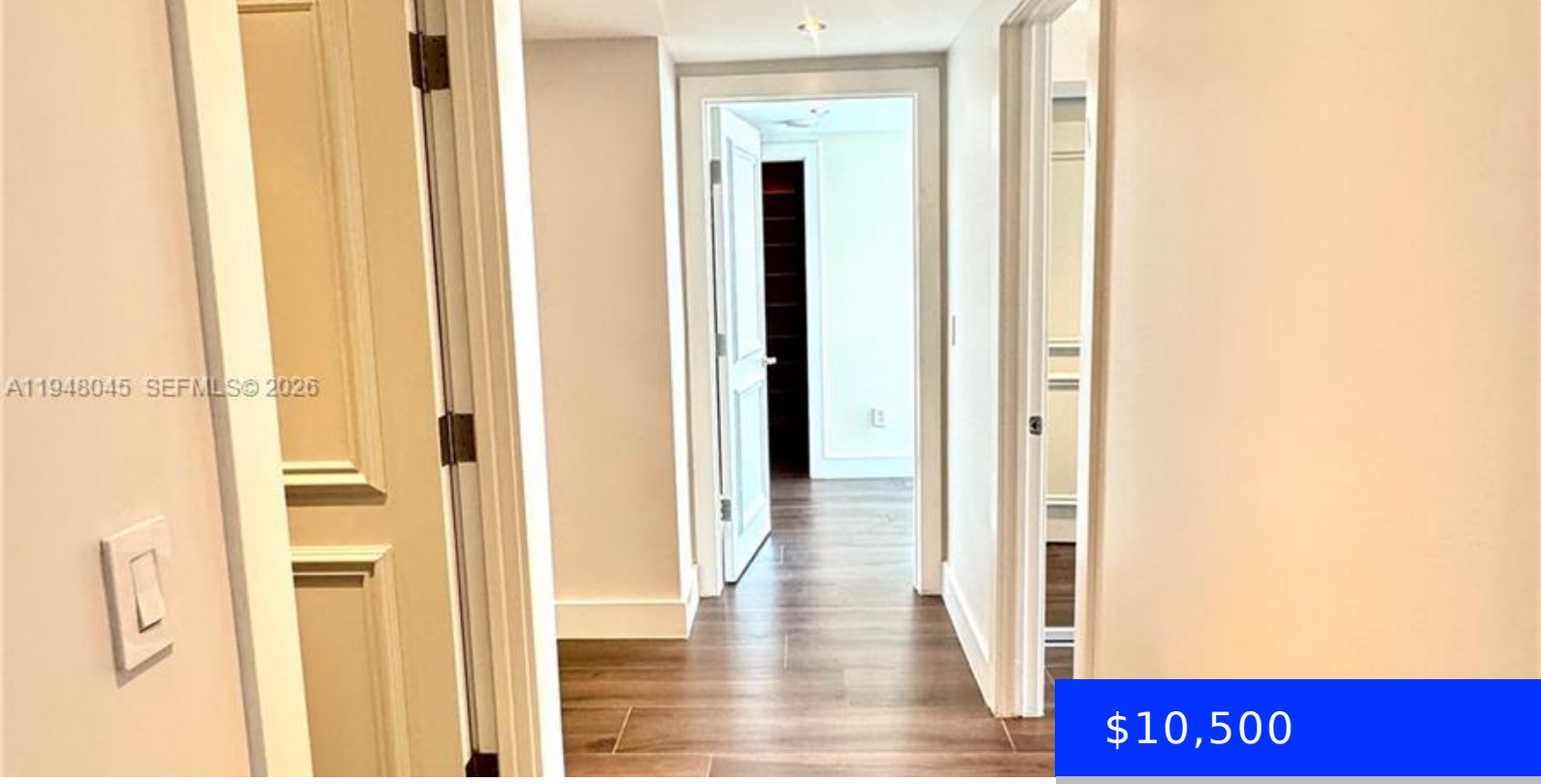

$10,500

- 3 beds
- 3 baths
- Residential Lease
- Condominium
- Active
- 3082 sq ft

3301 183RD ST, AVENTURA, FL, 33160

https://ritterproperties.com

The most premium line in the building is for a large 3-bedroom with 3.5 bathrooms plus a media room. Flow through layout with an open kitchen that leads to a separate formal dining area. Den can be used as an additional guest room, office, or media room. Enjoy beautiful sunrises and ocean & bay views […]

Basics

Date added: Added 2 months ago

Category: Condominium

Type: Residential Lease

Status: Active

Bedrooms: 3 beds

Bathrooms: 3 baths

Half baths: 1 half bath

Area: 3082 sq ft

Lot size, sq ft: 0 sq ft

SubdivisionName: THE PENINSULA II CONDO,THE PENINSULA

LeaseTerm: 1 Year With Renewal Option

ListOfficeName: Compass Florida, LLC

GarageSpaces: 2

View: Bay, Intracoastal View, Ocean, Pool, Tennis Court View

UnitNumber: 2003

ListAOR: Miami Association of REALTORS®

EntryLevel: 20

MLS ID: A11948045

Building Details

Cooling features: Central Air

Year built: 2007

ArchitecturalStyle: High Rise

NewConstructionYN: No

Building Name: THE PENINSULA II CONDO

Heating: Central

Exterior material: Concrete Block Construction

Roof: Concrete

Parking: 2 Spaces, Assigned, Limited # Of Vehicle, No Rv/Boats, No Trucks/Trailers

Amenities & Features

Features: Built-in Features, Entrance Foyer, Fire Sprinklers, French Doors, Walk-In Closet(s)

Security Features: Fire Sprinklers, Fire Alarm, Smoke Detector, Key Card Entry, Building Security, Gated with Guard, Lobby Attended, Key/Card Entry Parking, Security Patrol

Spa Features: Community

Amenities: Dishwasher, Disposal, Dryer, Electric Range, Microwave, Refrigerator, Self Cleaning Oven, Wall Oven, Washer

CommunityFeatures: Recreation Facilities, Tennis, Additional Amenities, Pool, Tennis Court(s), Courtesy Bus, Exercise Room, Game Room, Maintained Community, Management On Site, Sauna, Security Patrol, Spa/Hot Tub, Whirlpool

WindowFeatures: Clear Impact Glass, Blinds

ExteriorFeatures: Barbeque, Built-In Grill, Lighting, Open Balcony, Outdoor Shower, Tennis Court(s)

PoolFeatures: In Ground

Waterfront available: Yes

GarageYN: Yes

AttachedGarageYN: No

CoolingYN: Yes

PoolPrivateYN: No

FireplaceYN: No