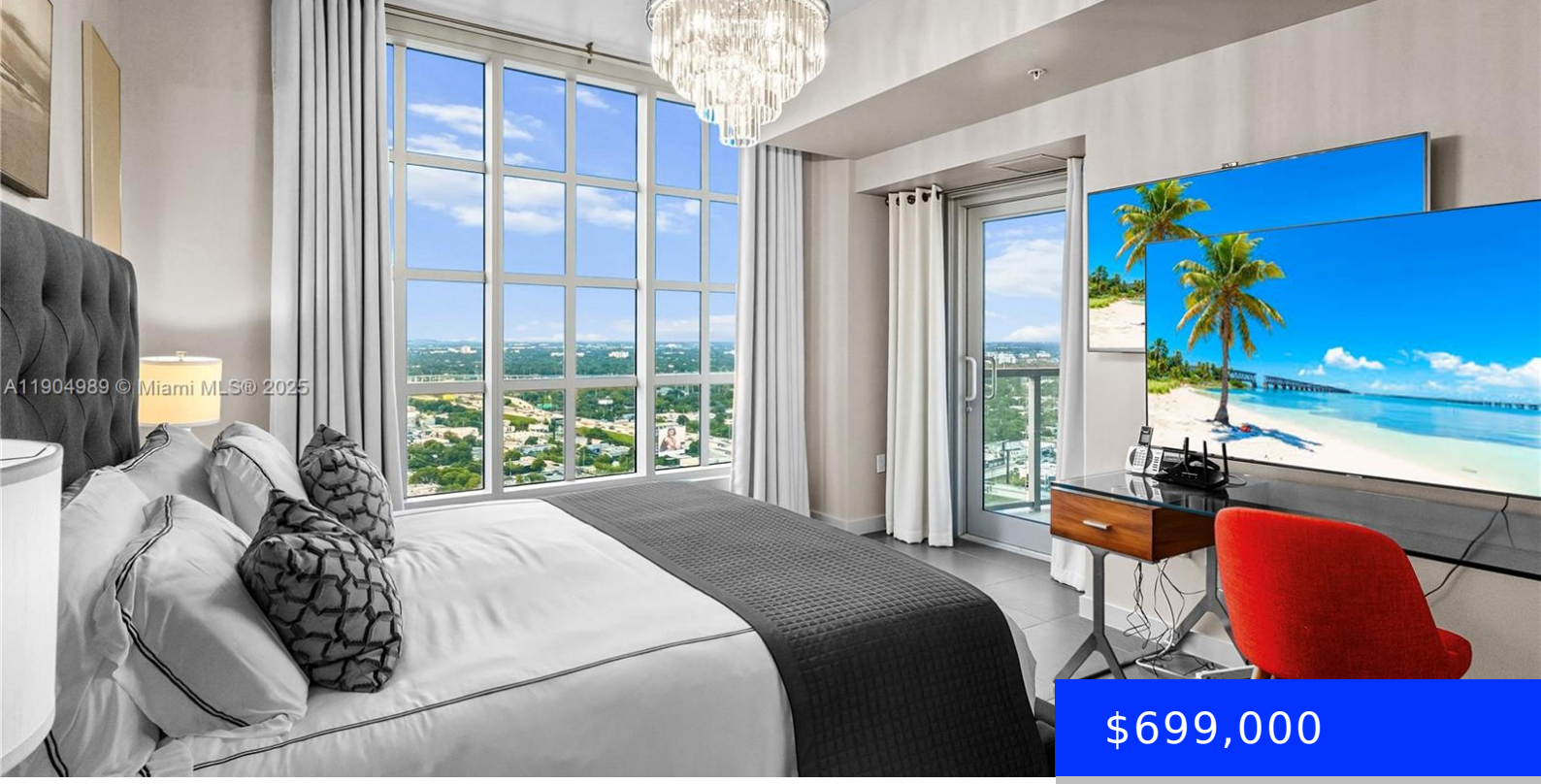

$699,000

- 2 beds
- 2 baths
- Residential
- Condominium
- Active
- 1181 sq ft

3301 1ST AVE, MIAMI, FL, 33137

https://ritterproperties.com

Experience urban living at its best in this beautifully appointed 2-bedroom, 2-bath residence at Four Midtown. Located on the 29th floor, this modern unit offers stunning 180 degreed unobstructed views through floor-to-ceiling windows and a spacious balcony ideal for relaxing or entertaining. The open-concept layout features a sleek kitchen with stainless steel appliances, quartz countertops, […]

Basics

Date added: Added 4 months ago

Type: Residential

Bedrooms: 2 beds

Half baths: 0 half baths

Lot size, sq ft: 0 sq ft

ListOfficeName: Douglas Elliman

View: Skyline

ListAOR: Miami Association of REALTORS®

MLS ID: A11904989

Category: Condominium

Status: Active

Bathrooms: 2 baths

Area: 1181 sq ft

SubdivisionName: FOUR MIDTOWN MIAMI CONDO

GarageSpaces: 1

UnitNumber: H2907

EntryLevel: 29

Building Details

Cooling features: Central Air

ArchitecturalStyle: High Rise

Building Name: FOUR MIDTOWN MIAMI CONDO

Exterior material: Concrete Block Construction

Year built: 2008

NewConstructionYN: No

Heating: Central

Parking: 1 Space

Amenities & Features

Features: First Floor Entry, Walk-In Closet(s)

Amenities: Dishwasher, Disposal, Dryer, Electric Range, Ice Maker, Microwave, Refrigerator, Self Cleaning Oven

Waterfront available: No

AttachedGarageYN: No

PoolPrivateYN: No

Security Features: Smoke Detector, Card Entry, Lobby Secured, TV Camera

ExteriorFeatures: East Of Us1, Open Balcony

GarageYN: Yes

CoolingYN: Yes

FireplaceYN: No