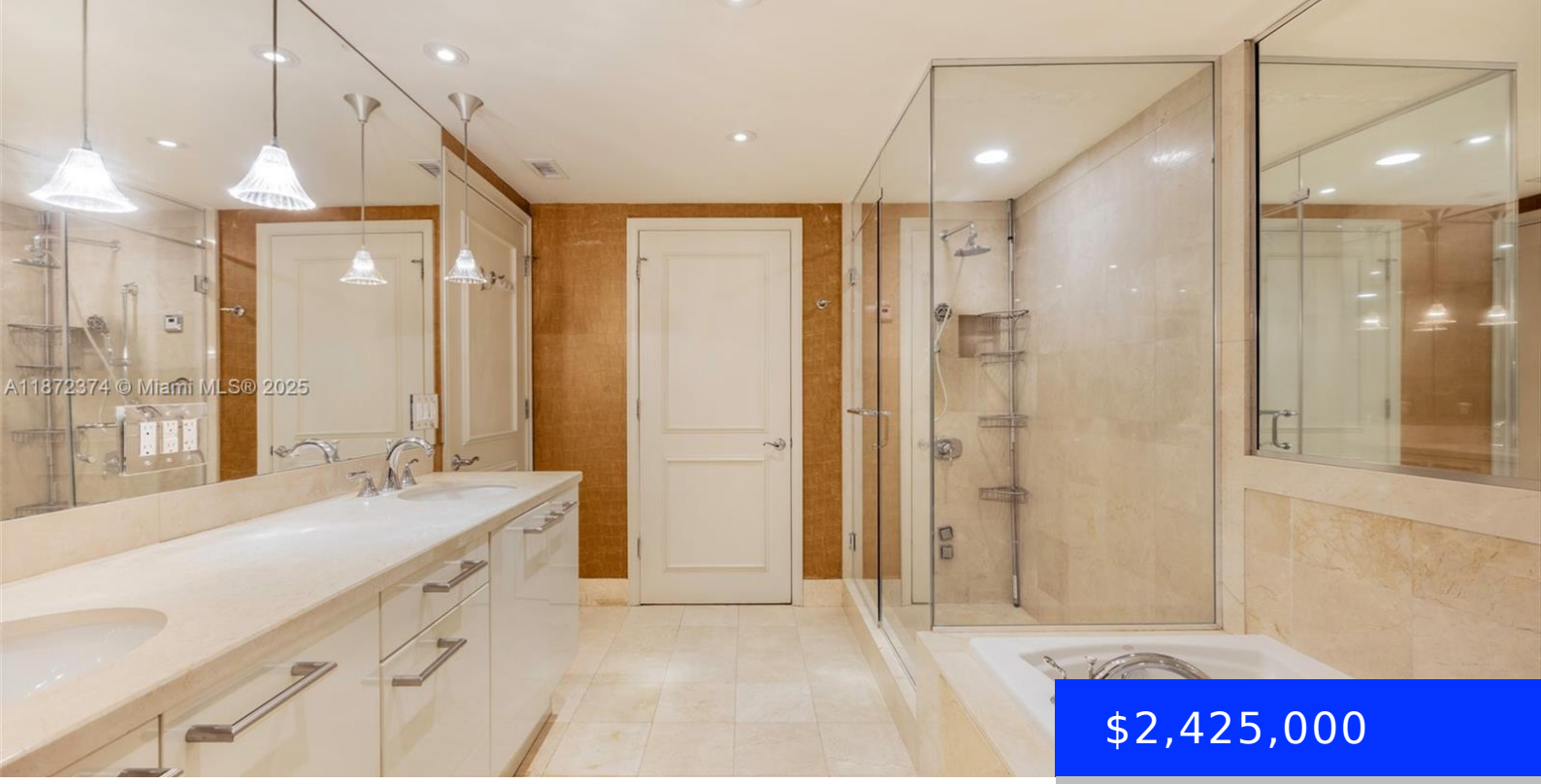


$2,425,000

- 3 beds
- 3 baths
- Residential
- Condominium
- Active Under Contract
- 2227 sq ft

## 3350 27TH AVE, MIAMI, FL, 33133

https://ritterproperties.com

Luxury 3BR/3.5BA residence with 2,227 SF in The Executive Residences at The Ritz-Carlton Coconut Grove. Located on the 14th floor, this spacious unit offers stunning bay and city views, marble flooring, floor-to-ceiling windows, and an expansive balcony. Gourmet kitchen features granite countertops and premium appliances. Split floor plan with oversized primary suite, walk-in closet, and […]

## Basics

**Date added:** Added 6 months ago

**Type:** Residential

**Bedrooms: 3** beds

**Half baths: 1** half bath

**Lot size, sq ft: 0** sq ft

**ListOfficeName:** Compass Florida, LLC

**View:** Bay, Water View

**ListAOR:** Miami Association of REALTORS®

**MLS ID:** A11872374

**Category:** Condominium

**Status:** Active Under Contract

**Bathrooms: 3** baths

**Area: 2227** sq ft

**SubdivisionName:** THE EXECUTIVE RESIDENCES

**GarageSpaces:** 1

**UnitNumber:** 1402

**EntryLevel:** 14

## Building Details

**Cooling features:** Central Air, Electric

**ArchitecturalStyle:** Corner Unit

**Building Name:** The Executive Residences

**Exterior material:** CBS Construction

**Year built:** 2002

**NewConstructionYN:** No

**Heating:** Central, Electric

**Parking:** 1 Space, Covered, Valet

## Amenities & Features

**Features:** Elevator, Laundry Tub, Split Bedroom, Walk-In Closet(s)

**Amenities:** Dishwasher, Disposal, Electric Range, Ice Maker, Microwave, Refrigerator

**ExteriorFeatures:** Open Balcony

**GarageYN:** Yes

**CoolingYN:** Yes

**FireplaceYN:** No

**Security Features:** Smoke Detector, Doorman

**WindowFeatures:** Blinds, Impact Glass

**Waterfront available:** No

**AttachedGarageYN:** Yes

**PoolPrivateYN:** No