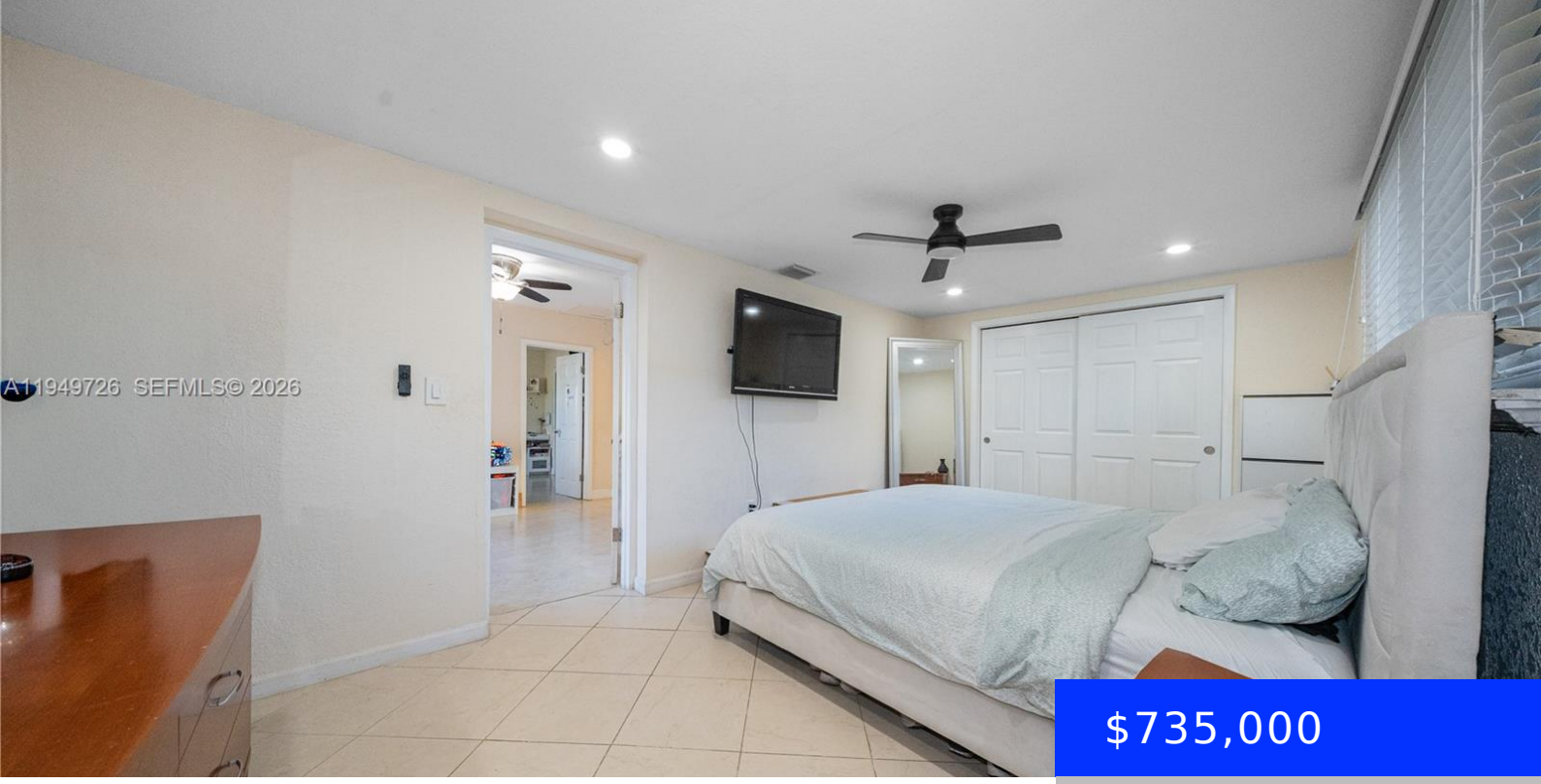

$735,000

- 3 beds
- 2 baths
- Residential
- Single Family Residence
- Active
- 1546 sq ft

3455 75TH CT, MIAMI, FL, 33155

https://ritterproperties.com

Renovated and move in ready home in Coral Terrace, this charming 3-bedroom, 2-bath single-family home offers comfortable living in a quiet, centrally located community. With a newer 2018 tile roof, updated electrical panel and impact windows in 2019 along with updated floors, kitchen and baths- this home is ready enjoy. The backyard backs up to […]

Basics

Date added: Added 2 months ago

Type: Residential

Bedrooms: 3 beds

Half baths: 0 half baths

Lot size, sq ft: 5000 sq ft

ListOfficeName: RE/MAX Advance Realty II

ListAOR: Miami Association of REALTORS®

Category: Single Family Residence

Status: Active

Bathrooms: 2 baths

Area: 1546 sq ft

SubdivisionName: CENTRAL MIAMI PART 6

View: Canal

MLS ID: A11949726

Building Details

Cooling features: Ceiling Fan(s), Central Air

ArchitecturalStyle: Detached, One Story

Building Name: CENTRAL MIAMI PART 6

Exterior material: CBS Construction

Parking: Covered, Driveway

Year built: 1958

NewConstructionYN: No

Heating: Central

Roof: Curved/S-Tile Roof

Amenities & Features

Features: First Floor Entry, Other

CommunityFeatures: None

GarageYN: No

CoolingYN: Yes

FireplaceYN: No

Amenities: Disposal, Dryer, Electric Range, Microwave, Refrigerator, Washer

Waterfront available: Yes

AttachedGarageYN: No

PoolPrivateYN: No