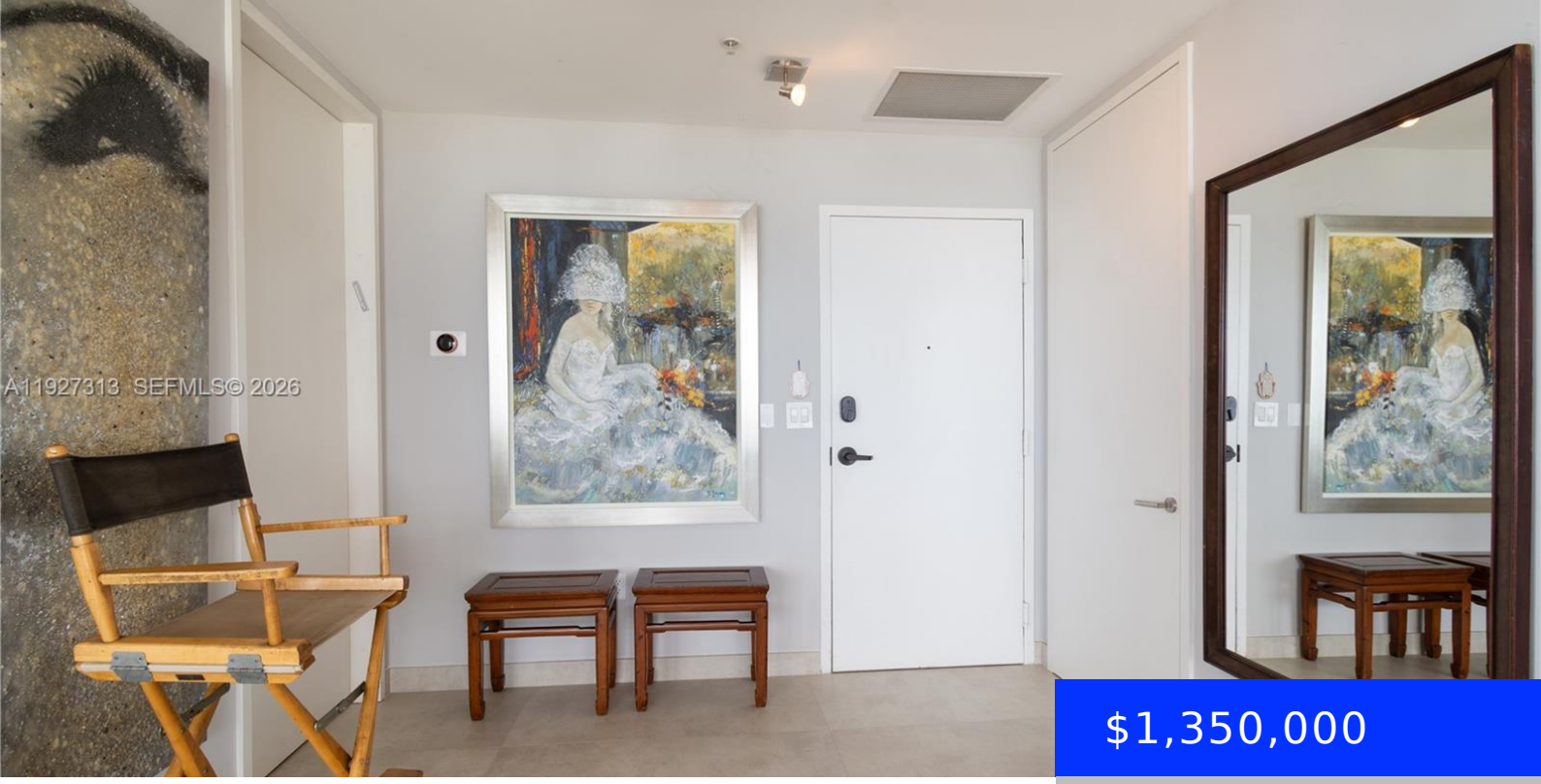


$1,350,000

# 3470 COAST AVE, MIAMI, FL, 33137

https://ritterproperties.com

- 3 beds
- 2 baths
- Residential
- Condominium
- Active
- 1577 sq ft

Fully Redesigned Corner Residence. Originally a 3BD/2BA + powder, now a spacious 2BD/2.5BA with an 800 sq. ft. wraparound balcony and a unique corner layout. Features floor-to-ceiling windows that fully slide open, bringing in incredible light. Completely renovated with speakers throughout, electric window treatments, and audio-equipped bathrooms. Walking distance to the Design District, Wynwood, cafés, […]

## Basics

**Date added:** Added 2 months ago

**Category:** Condominium

**Type:** Residential

**Status:** Active

**Bedrooms: 3** beds

**Bathrooms: 2** baths

**Half baths: 1** half bath

**Area: 1577** sq ft

**Lot size, sq ft: 0** sq ft

**SubdivisionName:** TWO MIDTOWN MIAMI CONDO,TWO MIDTOWN

**ListOfficeName:** Douglas Elliman

**GarageSpaces:** 2

**View:** Water View

**UnitNumber:** H2201

**ListAOR:** Miami Association of REALTORS®

**EntryLevel:** 22

**MLS ID:** A11927313

## Building Details

**Cooling features:** Ceiling Fan(s), Central Air

**Year built:** 2007

**ArchitecturalStyle:** High Rise

**NewConstructionYN:** No

**Building Name:** TWO MIDTOWN

**Heating:** Central

**Exterior material:** Concrete Block Construction

**Parking:** 2 Or More Spaces

## Amenities & Features

**Features:** Built-in Features, Fire Sprinklers, First Floor Entry, Lobby, Volume Ceilings, Walk-In Closet(s)

**Security Features:** Fire Sprinklers, Smoke Detector, Doorman, Guard At Site, Lobby Secured, Security Patrol

**Amenities:** Dishwasher, Disposal, Electric Range, Microwave

**Waterfront available:** No

**GarageYN:** Yes

**AttachedGarageYN:** No

**CoolingYN:** Yes

**PoolPrivateYN:** No

**FireplaceYN:** No