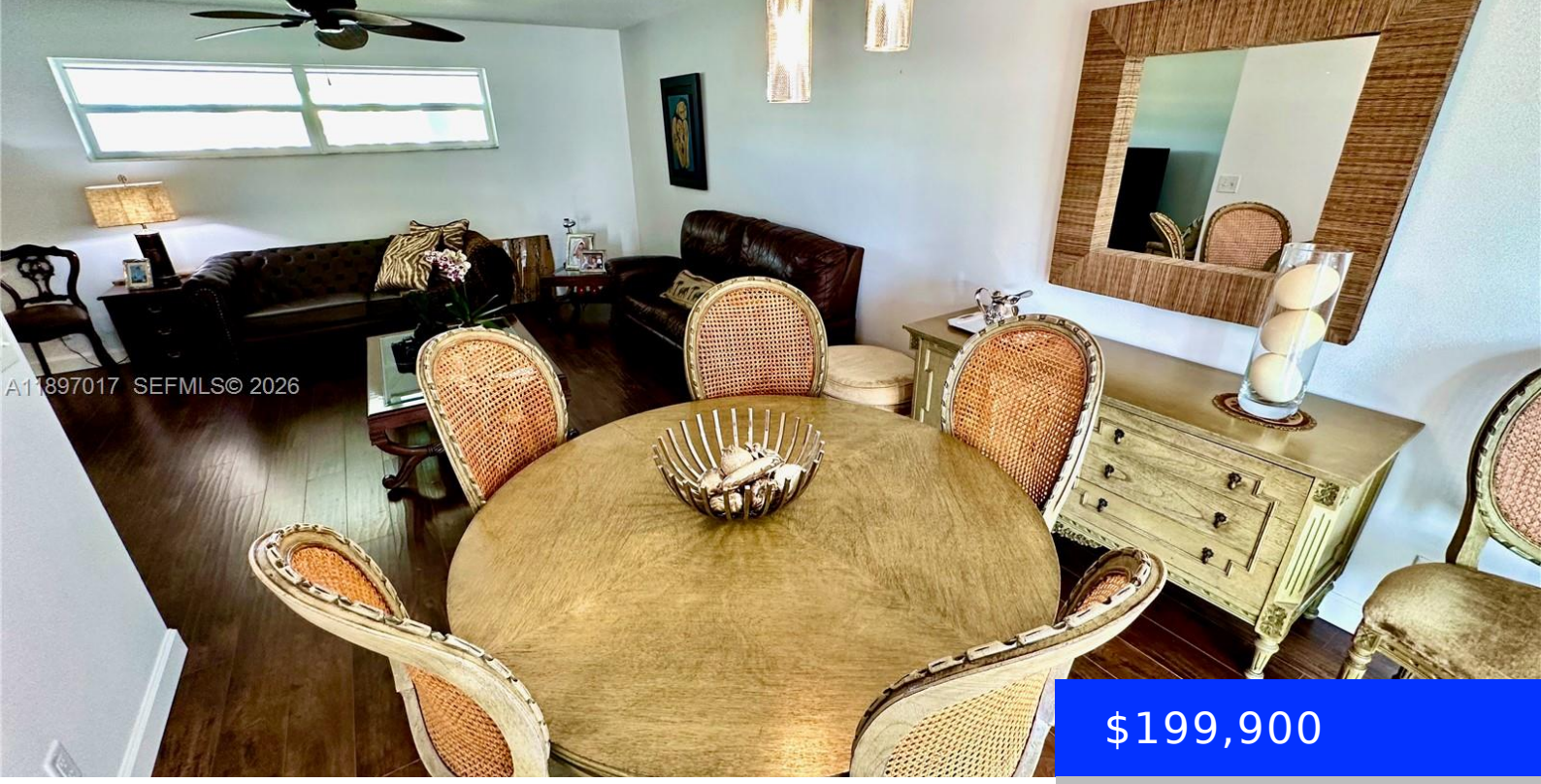

$199,900

- 1 bed
- 1 bath
- Residential
- Condominium
- Active
- 950 sq ft

35 COLONIAL CLUB DR, BOYNTON BEACH, FL, 33435

https://ritterproperties.com

SELLER MOTIVATED Beautiful 1 Bedroom 1.5 Bath. Resort style living condo on the inter-coastal waterway. Freshly Painted, stainless steel appl, wood floor, Hurricane Impact Windows. Located within minutes to shopping, restaurants and Delray Beach. Colonial Club is a 55+ community offering many amenities Remodeled Clubhouse & Saltwater Heated Pool, New Loungers, Chairs & Tables, Exercise […]

Basics

Date added: Added 5 months ago

Category: Condominium

Type: Residential

Status: Active

Bedrooms: 1 bed

Bathrooms: 1 bath

Half baths: 1 half bath

Area: 950 sq ft

Lot size, sq ft: 0 sq ft

SubdivisionName: COLONIAL CLUB CONDO SEC 1,COLONIAL CLUB

ListOfficeName: The Keyes Company

View: Garden View

UnitNumber: 203

ListAOR: Miami Association of REALTORS®

EntryLevel: 2

MLS ID: A11897017

Building Details

Cooling features: Central Air, Electric

Year built: 1974

NewConstructionYN: No

Building Name: COLONIAL CLUB CONDO

Heating: Central, Electric

Exterior material: CBS Construction

Parking: 1 Space, Assigned, Guest

Amenities & Features

Features: Second Floor Entry, Walk-In Closet(s)

Security Features: Fire Alarm, No Security

Amenities: Disposal, Electric Range, Electric Water Heater, Ice Maker, Microwave, Refrigerator, Self Cleaning Oven

WindowFeatures: Complete Impact Glass

ExteriorFeatures: Barbeque

Waterfront available: No

GarageYN: No

AttachedGarageYN: No

CoolingYN: Yes

PoolPrivateYN: No

FireplaceYN: No