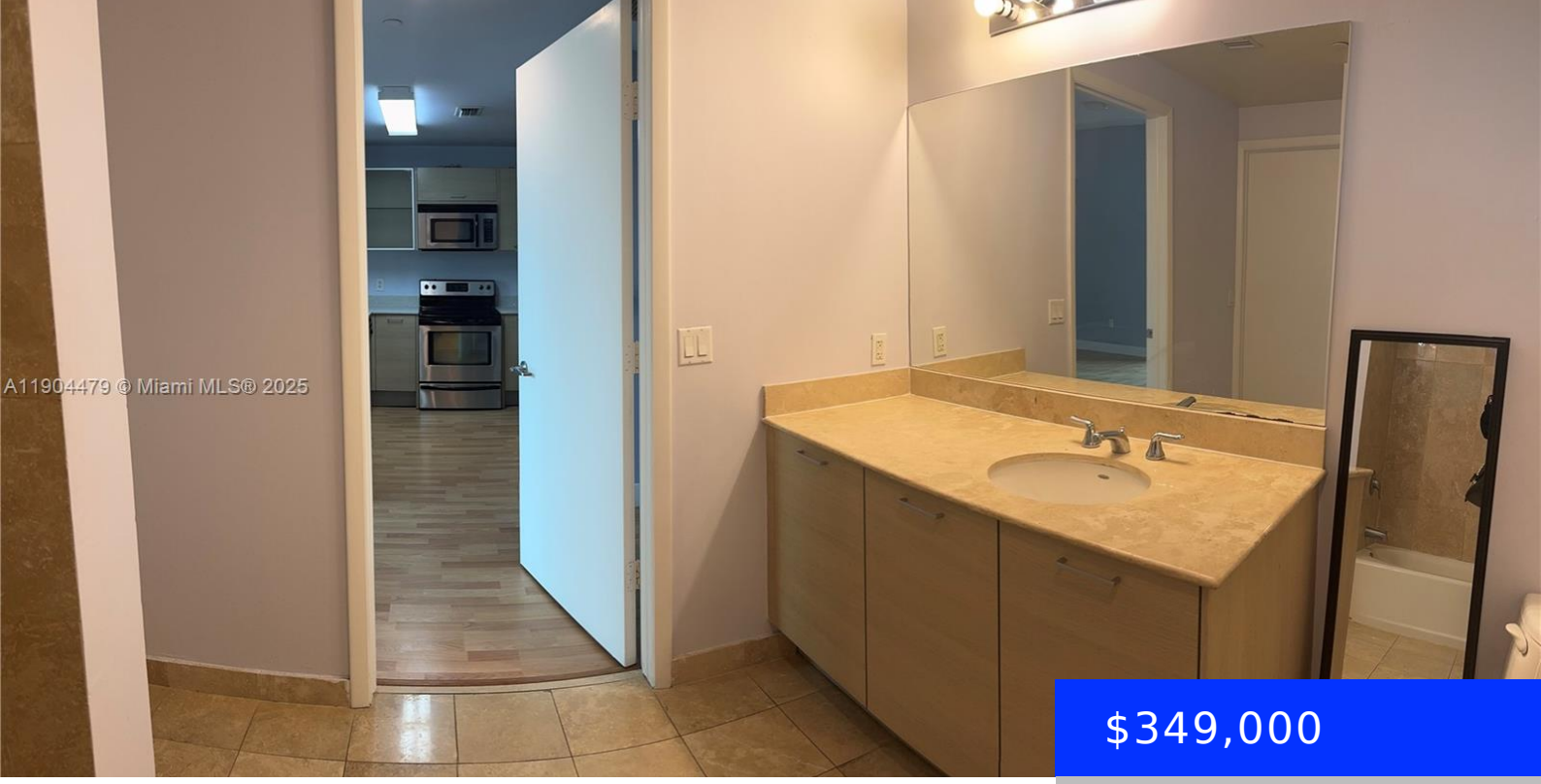

$349,000

- 1 bed
- 1 bath
- Residential
- Condominium
- Active
- 679 sq ft

350 24TH ST, MIAMI, FL, 33137

https://ritterproperties.com

1/1 at Edegewater, easy access to all the expressways. Beautiful unit with wood floors. washer and dryer inside the unit. Parking garage same floor. Close to Brickell, Wyndwood and Downtown. Must see. Tenant Occupied until February 14, 2027. Perfect for investors

Basics

Date added: Added 2 months ago

Type: Residential

Bedrooms: 1 bed

Half baths: 0 half baths

Lot size, sq ft: 0 sq ft

ListOfficeName: Coldwell Banker Realty

View: Other View, None

ListAOR: Miami Association of REALTORS®

MLS ID: A11904479

Category: Condominium

Status: Active

Bathrooms: 1 bath

Area: 679 sq ft

SubdivisionName: CITY 24 CONDO

GarageSpaces: 1

UnitNumber: 404

EntryLevel: 4

Building Details

Cooling features: Central Air

ArchitecturalStyle: High Rise

Building Name: City 24 Condo

Exterior material: CBS Construction

Year built: 2008

NewConstructionYN: No

Heating: Central

Parking: 1 Space, Covered, On-street

Amenities & Features

Features: First Floor Entry, Lobby

Security Features: Smoke Detector, Phone Entry, Secured Garage/Parking, Lobby Secured

Amenities: Dishwasher, Disposal, Dryer, Electric Range, Electric Water Heater, Ice Maker, Microwave, Refrigerator, Self Cleaning Oven, Washer

ExteriorFeatures: East Of Us1, Open Balcony

Waterfront available: No

GarageYN: Yes

AttachedGarageYN: No

CoolingYN: Yes

PoolPrivateYN: No

FireplaceYN: No