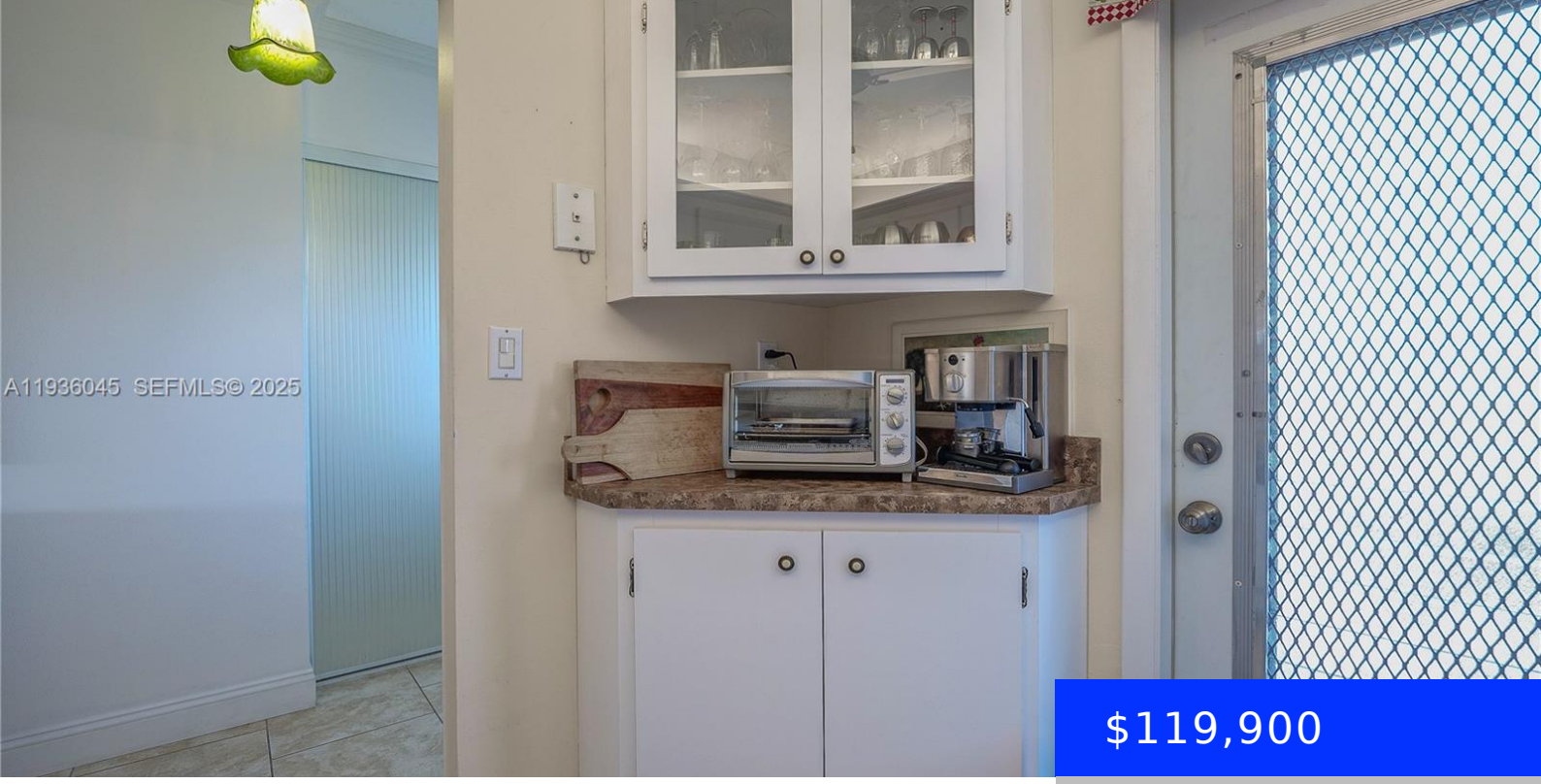

$119,900

- 2 beds
- 2 baths
- Residential
- Condominium
- Active
- 944 sq ft

3501 47TH AVE, LAUDERDALE LAKES, FL, 33319

https://ritterproperties.com

NICE CHARMING 2/2 CONDO WITH A BEAUTIFUL VIEW OF THE LAGOON FROM THE FLORIDA ROOM. VERY SPACIOUS UNIT WITH A LOT OF STORAGE. NEUTRAL TILES THOUGH ALL. CENTRALLY LOCATED, CLOSE TO SHOPS, GROCERIES STORES, PHARMACY. 15 MINUTES FROM THE BEACH. GREAT VERY WELL MANAGED COMMUNITY WITH A LOT OF ENTERTAINMENT. NO ASSESSMENT. NO RENTING FIRST […]

Basics

Date added: Added 2 months ago

Type: Residential

Bedrooms: 2 beds

Half baths: 0 half baths

Lot size, sq ft: 0 sq ft

ListOfficeName: LoKation

UnitNumber: 604

EntryLevel: 3

Category: Condominium

Status: Active

Bathrooms: 2 baths

Area: 944 sq ft

SubdivisionName: ROSE GARDENS CONDO

View: Lagoon

ListAOR: Miami Association of REALTORS®

MLS ID: A11936045

Building Details

Cooling features: Central Air

NewConstructionYN: No

Heating: Central

Parking: Assigned, Guest, No Rv/Boats, No Trucks/Trailers

Year built: 1975

Building Name: HAWAIIAN GARDENS PHASE 7

Exterior material: Concrete Block Construction

Amenities & Features

Features: Other, Third Floor Entry

Amenities: Dishwasher, Electric Range, Electric Water Heater, Microwave, Refrigerator

ExteriorFeatures: Exterior Cat Walk

GarageYN: No

CoolingYN: Yes

FireplaceYN: No

Security Features: Smoke Detector, TV Camera

WindowFeatures: Blinds

Waterfront available: Yes

AttachedGarageYN: No

PoolPrivateYN: No