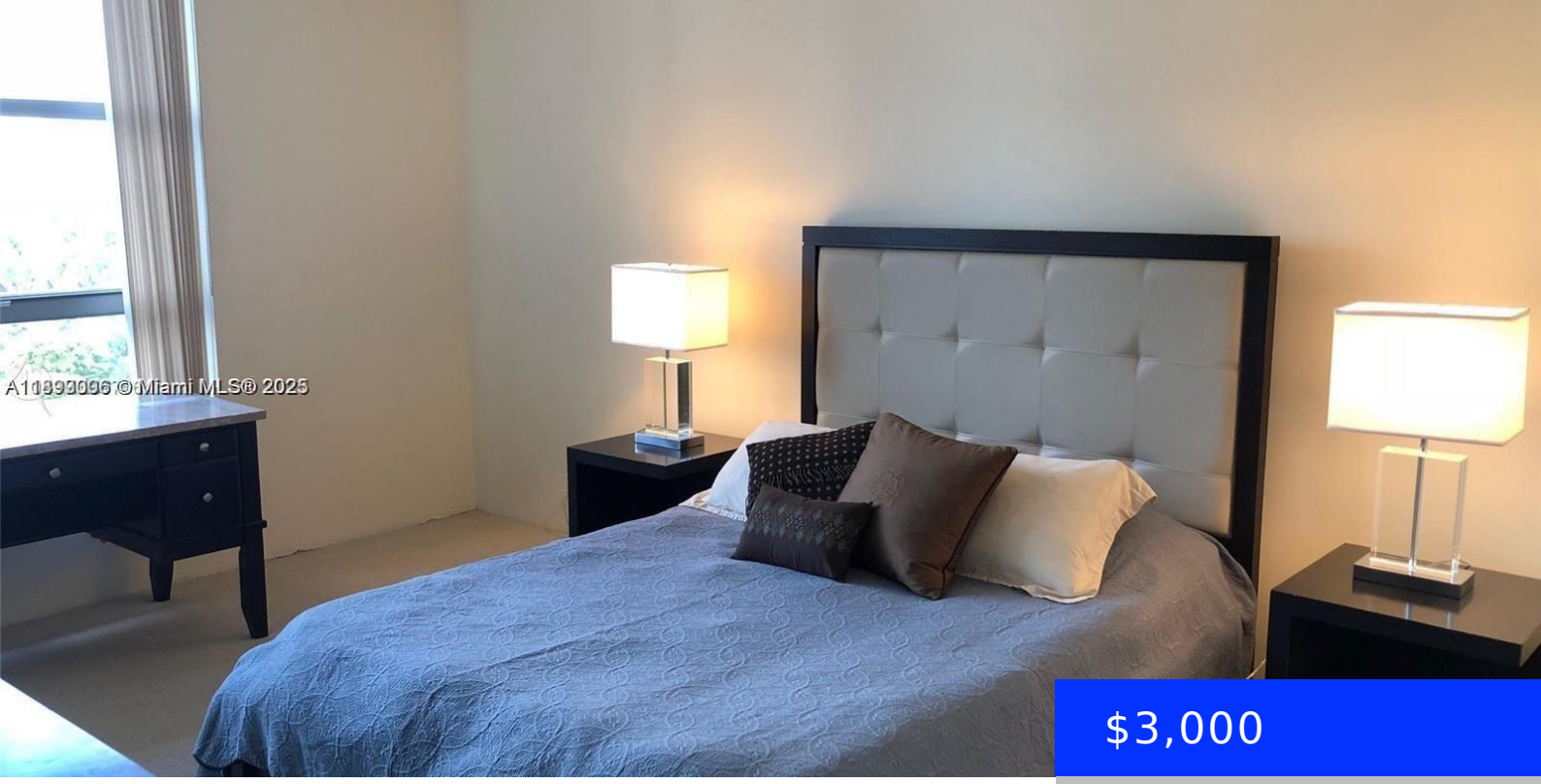

$3,000

- 2 beds
- 2 baths
- Residential Lease
- Condominium
- Active
- 1181 sq ft

3530 MYSTIC POINTE DR, AVENTURA, FL, 33180

https://ritterproperties.com

LOCATION!!!! Beautiful split floor plan with lovely golf course views and lake, in the prestigious 500 building in Mystic Pointe, 2 bed, 2baths, dual sink in master and second bedroom, tile floors in kitchen, marble floors in the bathrooms, furnished. The condominium includes tennis court, hair salon, grocery market, locksmith etc. Close to the beach, […]

Basics

Date added: Added 5 months ago

Category: Condominium

Type: Residential Lease

Status: Active

Bedrooms: 2 beds

Bathrooms: 2 baths

Half baths: 0 half baths

Area: 1181 sq ft

Lot size, sq ft: 0 sq ft

SubdivisionName: MYSTIC POINTE TOWER 500 C,Mystic Pointe

LeaseTerm: 1 Year With Renewal Option

ListOfficeName: Keller Williams Elite Properties

GarageSpaces: 1

View: Bay

UnitNumber: 1008

ListAOR: Miami Association of REALTORS®

EntryLevel: 10

MLS ID: A11899006

Building Details

Cooling features: Central Air

Year built: 1991

ArchitecturalStyle: High Rise

NewConstructionYN: No

Building Name: MYSTIC POINTE TOWER 500 C

Heating: Central

Exterior material: CBS Construction

Roof: Concrete

Parking: 1 Space, Assigned, No Motorcycle, No Rv/Boats, No Trucks/Trailers, Valet

Amenities & Features

Features: Fire Sprinklers, Roman Tub, Walk-In Closet(s)

Security Features: Fire Sprinklers, Smoke Detector, Complex Fenced, Gated with Guard, Intercom In Lobby, Lobby Attended, Key/Card Entry Parking, Security Patrol, TV Monitor

Amenities: Dishwasher, Electric Range, Ice Maker, Microwave, Other Equipment/Appliances, Refrigerator, Self Cleaning Oven

CommunityFeatures: Lawn/Pool Maintenance, Recreation Facilities, Tennis

WindowFeatures: Complete Accordian Shutters, Hurricane Shutters, Sliding, Verticals

ExteriorFeatures: Barbeque, Tennis Court(s)

PoolFeatures: In Ground, Community, Heated

Waterfront available: Yes

GarageYN: Yes

AttachedGarageYN: Yes

CoolingYN: Yes

PoolPrivateYN: No

FireplaceYN: No