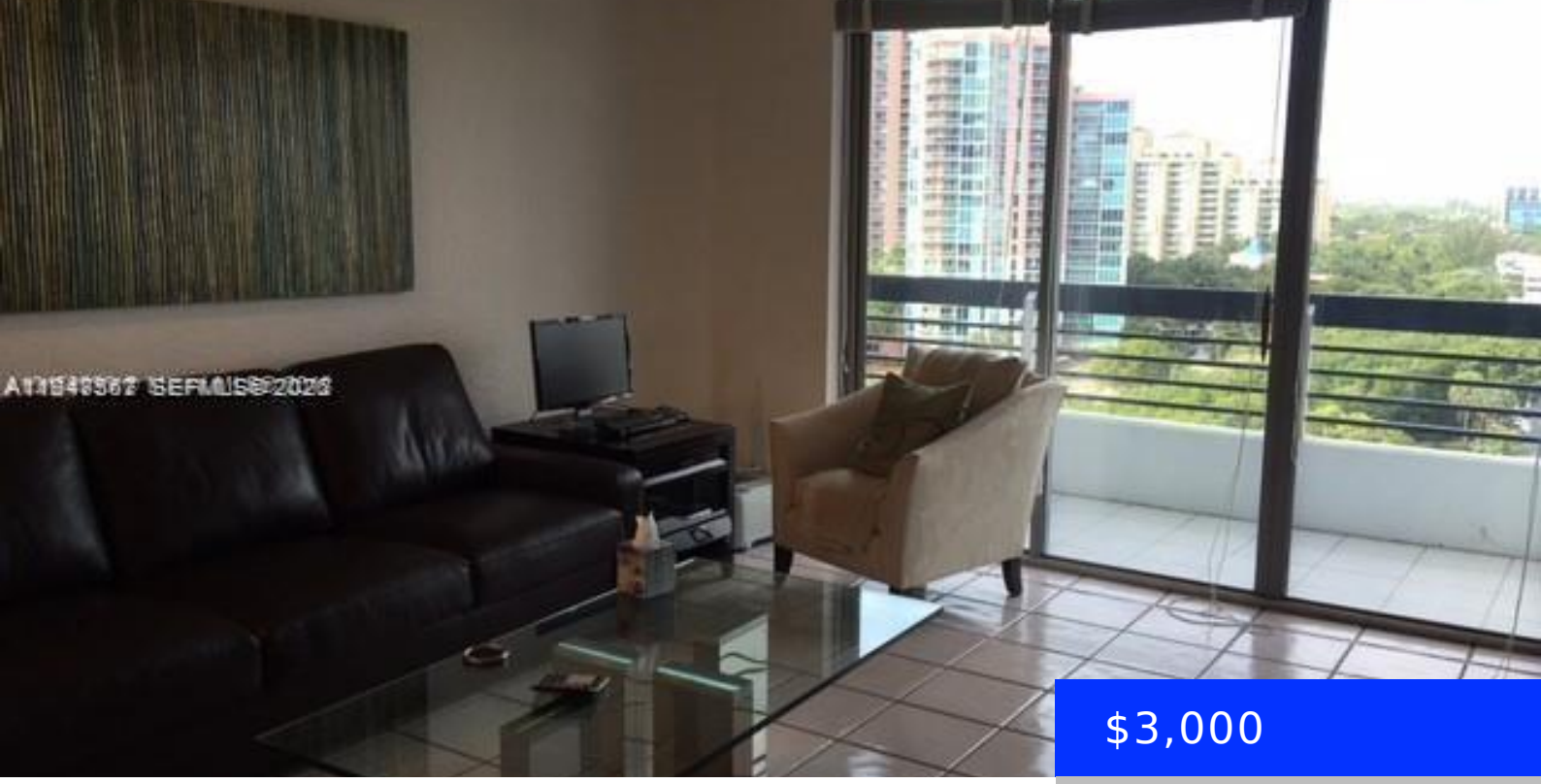

$3,000

- 2 beds
- 2 baths
- Residential Lease
- Condominium
- Active
- 1365 sq ft

3530 MYSTIC POINTE DR, AVENTURA, FL, 33180

https://ritterproperties.com

Spacious 2 bedroom/2.5 bath with stunning views of the bay and pool. Fully furnished with 3 full TV’s. Full washer and dryer amenities includes 3 level spa and tennis courts, as well as grocery, beauty parlor, cleaners and Marina in Community. Cable, water and internet included.

Basics

Date added: Added 2 months ago

Type: Residential Lease

Bedrooms: 2 beds

Half baths: 1 half bath

Lot size, sq ft: 0 sq ft

LeaseTerm: 1 Year With Renewal Option

GarageSpaces: 1

UnitNumber: 1202

EntryLevel: 12

Category: Condominium

Status: Active

Bathrooms: 2 baths

Area: 1365 sq ft

SubdivisionName: MYSTIC POINTE TOWER 500 C

ListOfficeName: ISRAM Realty & Management

View: Canal, Intracoastal View

ListAOR: Miami Association of REALTORS®

MLS ID: A11947567

Building Details

Cooling features: Central Air, Electric

ArchitecturalStyle: High Rise

Building Name: MYSTIC POINTE TOWER 500 C

Parking: 1 Space, Assigned, Valet

Year built: 1991

NewConstructionYN: No

Heating: Central, Electric

Amenities & Features

Features: First Floor Entry

Amenities: Dishwasher, Dryer, Electric Range, Microwave, Refrigerator, Washer

ExteriorFeatures: Open Balcony

Waterfront available: Yes

AttachedGarageYN: Yes

PoolPrivateYN: No

Security Features: Gated with Guard, Lobby Attended

CommunityFeatures: Clubhouse, Tennis Court(s), Exercise Room, Pickleball

PoolFeatures: In Ground, Community

GarageYN: Yes

CoolingYN: Yes

FireplaceYN: No