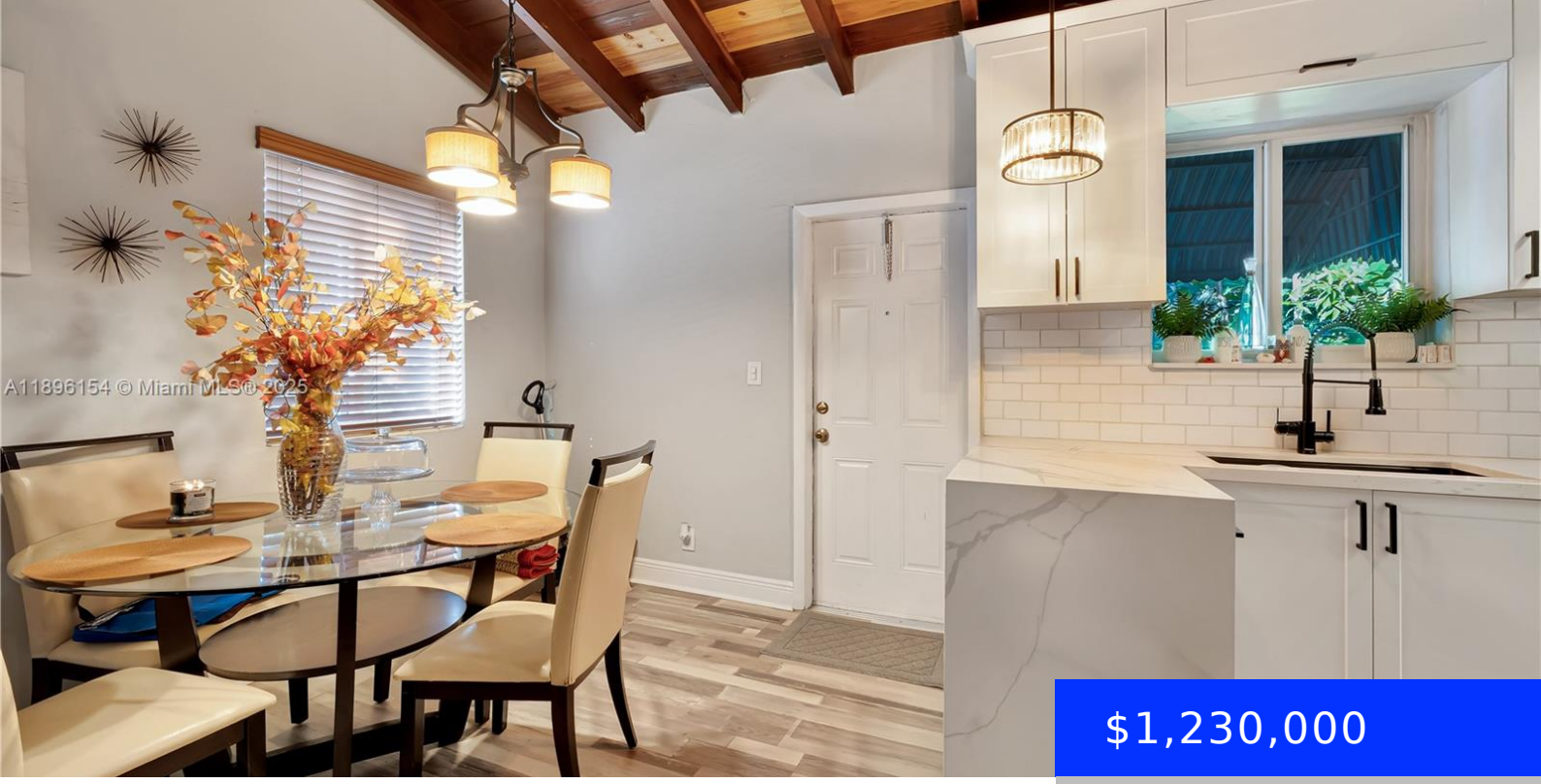

$1,230,000

- 3 beds
- 1 bath
- Residential
- Single Family Residence
- Active
- 1120 sq ft

3577 CHARLES AVE, MIAMI, FL, 33133

https://ritterproperties.com

Charming Coconut Grove Home! Located in one of Miami’s most desirable neighborhoods, this well-maintained 3-bedroom, 1-bathroom single-family home sits on a 5,000 sq ft lot and offers endless potential. Enjoy the best of the Grove lifestyle — just minutes from boutique shops, cafes, restaurants, and bars. Its central location provides easy access to Coral Gables, […]

Basics

Date added: Added 5 months ago

Category: Single Family Residence

Type: Residential

Status: Active

Bedrooms: 3 beds

Bathrooms: 1 bath

Half baths: 0 half baths

Area: 1120 sq ft

Lot size, sq ft: 5000 sq ft

SubdivisionName: FROW HOMESTEAD

ListOfficeName: Luxe Properties

View: None

ListAOR: Miami Association of REALTORS®

MLS ID: A11896154

Building Details

Cooling features: Central Air

Year built: 1954

ArchitecturalStyle: Detached, One Story

NewConstructionYN: No

Building Name: FROW HOMESTEAD

Heating: Central

Exterior material: CBS Construction

Roof: Shingle

Parking: Driveway, On-street

Amenities & Features

Features: First Floor Entry, Storage

Amenities: Dishwasher, Dryer, Electric Water Heater, Microwave, Refrigerator, Washer

CommunityFeatures: None

Waterfront available: No

GarageYN: No

AttachedGarageYN: No

CoolingYN: Yes

PoolPrivateYN: No

FireplaceYN: No