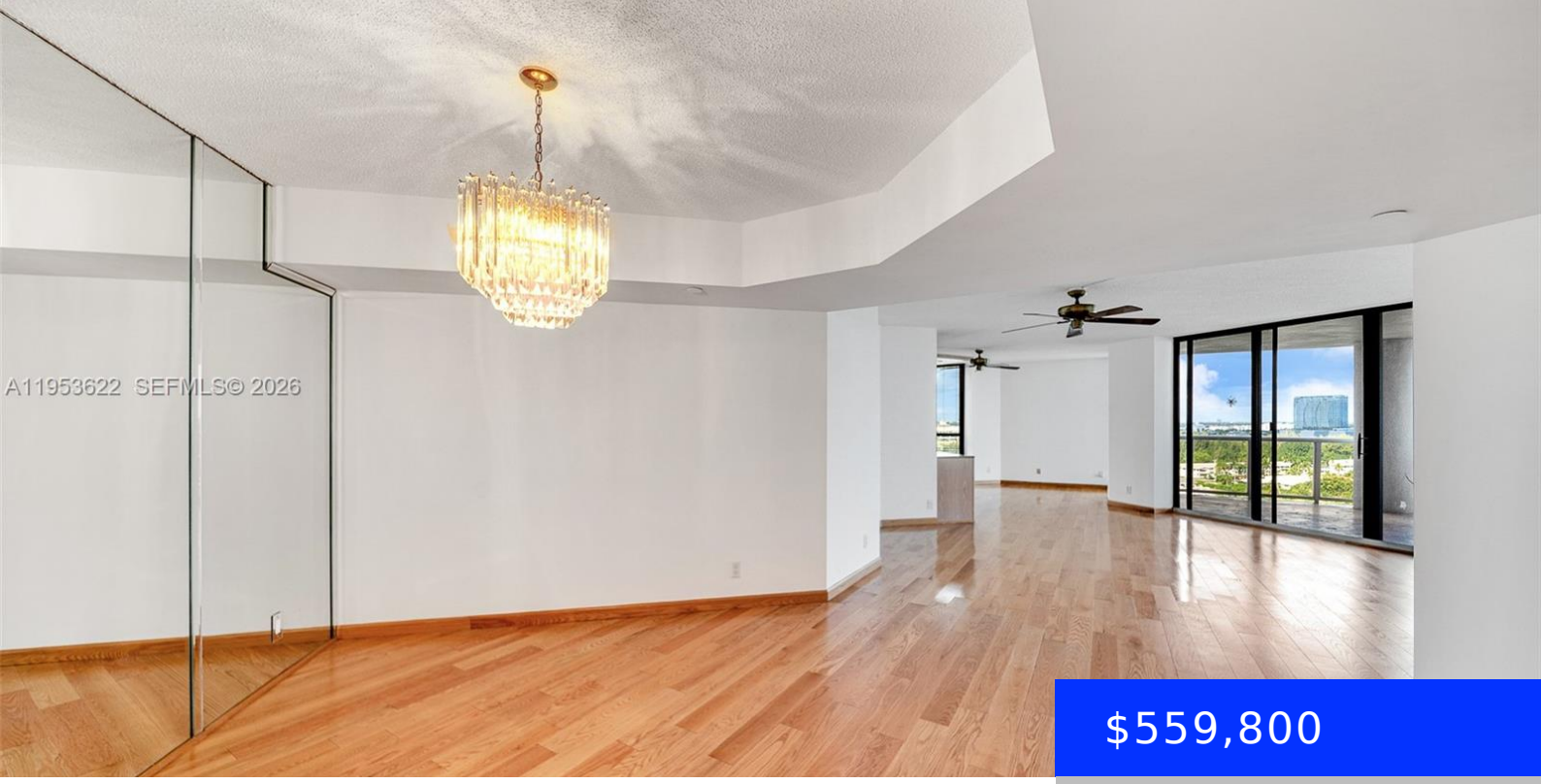

$559,800

3598 YACHT CLUB DR, AVENTURA, FL, 33180

https://ritterproperties.com

- 2 beds
- 2 baths
- Residential
- Condominium
- Active
- 1820 sq ft

Beautiful condo in Harbor Tower Residences. Set within the exclusive, guard-gated community of Aventura Waterways, this beautifully residence at Harbor Towers delivers space, and light. Offering 2 bedrooms, 2 baths, and 1,820 square feet, third bedroom open to the living room, can be easily converted and closed off for third bedroom. Seller will cover expense […]

Basics

Date added: Added 1 month ago

Category: Condominium

Type: Residential

Status: Active

Bedrooms: 2 beds

Bathrooms: 2 baths

Half baths: 0 half baths

Area: 1820 sq ft

Lot size, sq ft: 0 sq ft

SubdivisionName: HARBOR TWS AT THE WATERWA,Harbor Tower

ListOfficeName: One Sotheby's International Realty

GarageSpaces: 2

View: Canal

UnitNumber: 1402

ListAOR: Miami Association of REALTORS®

EntryLevel: 14

MLS ID: A11953622

Building Details

Cooling features: Central Air, Electric

Year built: 1993

ArchitecturalStyle: High Rise

NewConstructionYN: No

Building Name: Harbor Tower

Heating: Central, Electric

Exterior material: CBS Construction

Parking: 2 Or More Spaces, No Rv/Boats, No Trucks/Trailers

Amenities & Features

Features: Den/Library/Office, Pantry, Roman Tub, Split Bedroom, Utility Room/Laundry, Walk-In Closet(s)

Security Features: Fire Alarm, Doorman, Elevator Secure, Lobby Secured, Private Guards, Security Patrol, TV Camera, Unit Alarm

Amenities: Dishwasher, Disposal, Dryer, Electric Range, Electric Water Heater, Ice Maker, Microwave, Refrigerator, Wall Oven, Washer

ExteriorFeatures: Open Balcony

Waterfront available: Yes

GarageYN: Yes

AttachedGarageYN: No

CoolingYN: Yes

PoolPrivateYN: Yes

FireplaceYN: No