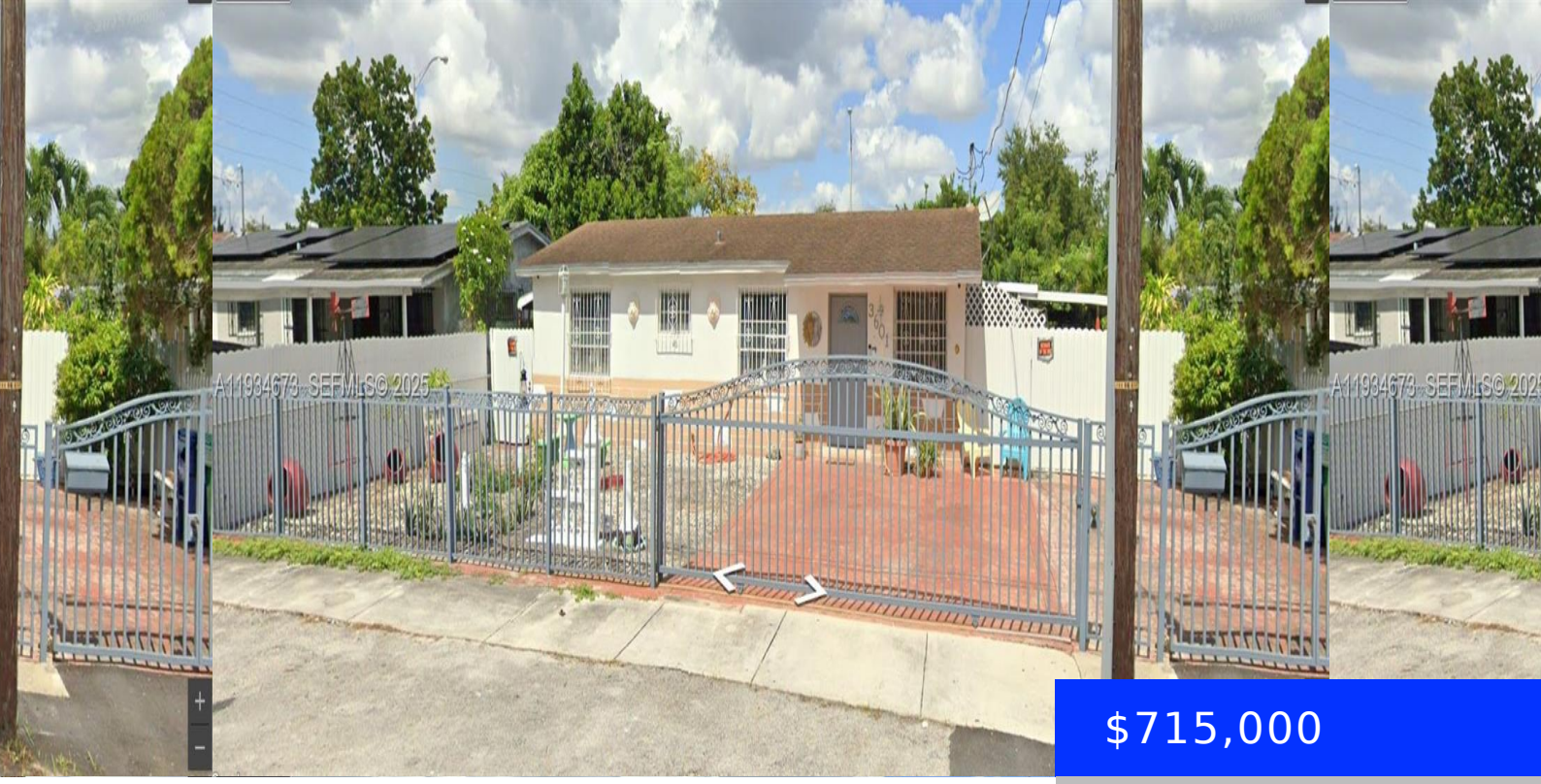

$715,000

- 5 beds
- 3 baths
- Residential
- Single Family Residence
- Active
- 1744 sq ft

3601 102ND ST, MIAMI, FL, 33147

https://ritterproperties.com

Excellent property with In-Law Quarters with separate entrance in a great location, closed to Hialeah. Conveniently situated near bus hubs, stores, and schools. This house offers unique features including stamp concrete driveways, large fenced backyard, and front Gates, outside kitchen, big porch and terrace, storage shed and more. Perfect for outdoor activities, gardening and/or entertaining. […]

Basics

Date added: Added 3 months ago

Category: Single Family Residence

Type: Residential

Status: Active

Bedrooms: 5 beds

Bathrooms: 3 baths

Half baths: 1 half bath

Area: 1744 sq ft

Lot size, sq ft: 6666 sq ft

SubdivisionName: THE TROPICS ADDN

ListOfficeName: One Stop Realty

View: Garden

ListAOR: Miami Association of REALTORS®

MLS ID: A11934673

Building Details

Cooling features: Ceiling Fan(s), Central Air

Year built: 1971

ArchitecturalStyle: Detached, One Story

NewConstructionYN: No

Building Name: THE TROPICS ADDN

Heating: Central

Exterior material: CBS Construction

Roof: Shingle

Parking: Driveway

Amenities & Features

Features: Family Room, First Floor Entry, Florida Room, Maid/In-Law Quarters, Separate Guest/In-Law Quarters, Storage, Utility Room/Laundry, Walk-In Closet(s)

Amenities: Dishwasher, Dryer, Electric Range, Electric Water Heater, Microwave, Refrigerator, Washer

CommunityFeatures: None, Sidewalks

WindowFeatures: Blinds

ExteriorFeatures: Barbeque, Lighting

Waterfront available: No

GarageYN: No

AttachedGarageYN: No

CoolingYN: Yes

PoolPrivateYN: No

FireplaceYN: No