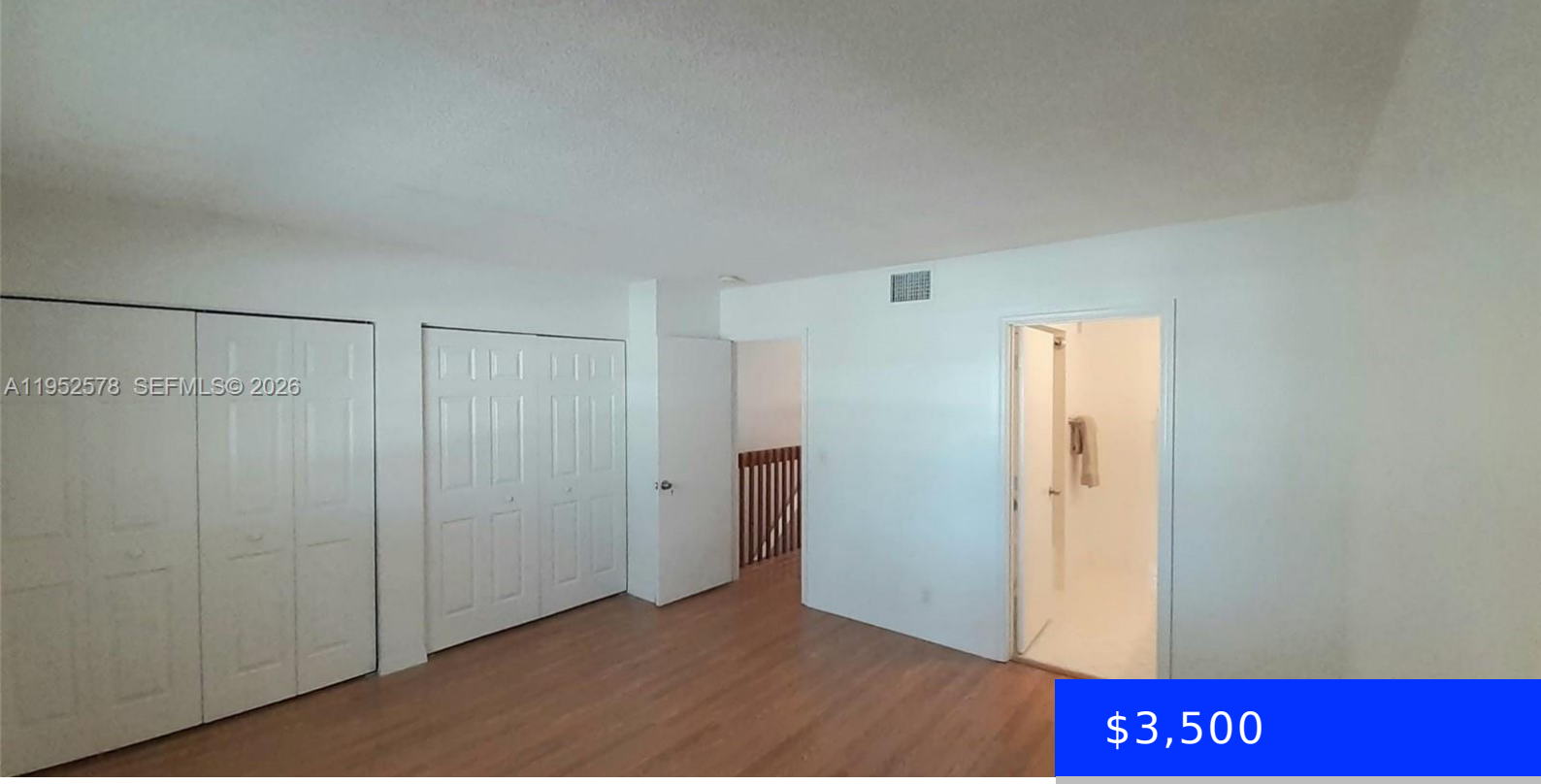

$3,500

3618 SAN SIMEON CIR, WESTON, FL, 33331

https://ritterproperties.com

- 3 beds
- 2 baths
- Residential Lease
- Townhouse
- Active
- 1443 sq ft

Beautiful and cozy home in a peaceful neighborhood of San Simeon!!!!, with 3 bedrooms, 2.5-bathroom townhouse. wood laminate flooring & ceramic tile. The kitchen features stainless steel appliances and breakfast area. Private screened patio perfect to bbq or just to relax while sipping a cup of coffee. This home has 1 Car Garage, with extra […]

Basics

Date added: Added 1 month ago

Type: Residential Lease

Bedrooms: 3 beds

Half baths: 1 half bath

Lot size, sq ft: 1621 sq ft

LeaseTerm: 1 Year With Renewal Option

GarageSpaces: 1

UnitNumber: 3618

MLS ID: A11952578

Category: Townhouse

Status: Active

Bathrooms: 2 baths

Area: 1443 sq ft

SubdivisionName: SECTORS 8 9 AND 10 PLAT

ListOfficeName: Avanti Way Premiere

View: Garden

ListAOR: Miami Association of REALTORS®

Building Details

Cooling features: Electric

ArchitecturalStyle: First Floor Entry

Building Name: SECTORS 8 9 AND 10 PLAT

Exterior material: CBS Construction, Concrete Block With Brick

Parking: 1 Space, Guest, No Rv/Boats, No Trucks/Trailers

Year built: 1999

NewConstructionYN: No

Heating: Electric

Roof: Other

Amenities & Features

Features: Attic, First Floor Entry, Pantry

Amenities: Dishwasher, Disposal, Dryer, Electric Range, Electric Water Heater, Microwave, Refrigerator, Washer

WindowFeatures: Complete Panel Shutters/Awnings, Hurricane Shutters, Blinds

Waterfront available: No

AttachedGarageYN: Yes

PoolPrivateYN: No

Security Features: Smoke Detector

CommunityFeatures: Pool

PoolFeatures: Community

GarageYN: Yes

CoolingYN: Yes

FireplaceYN: No