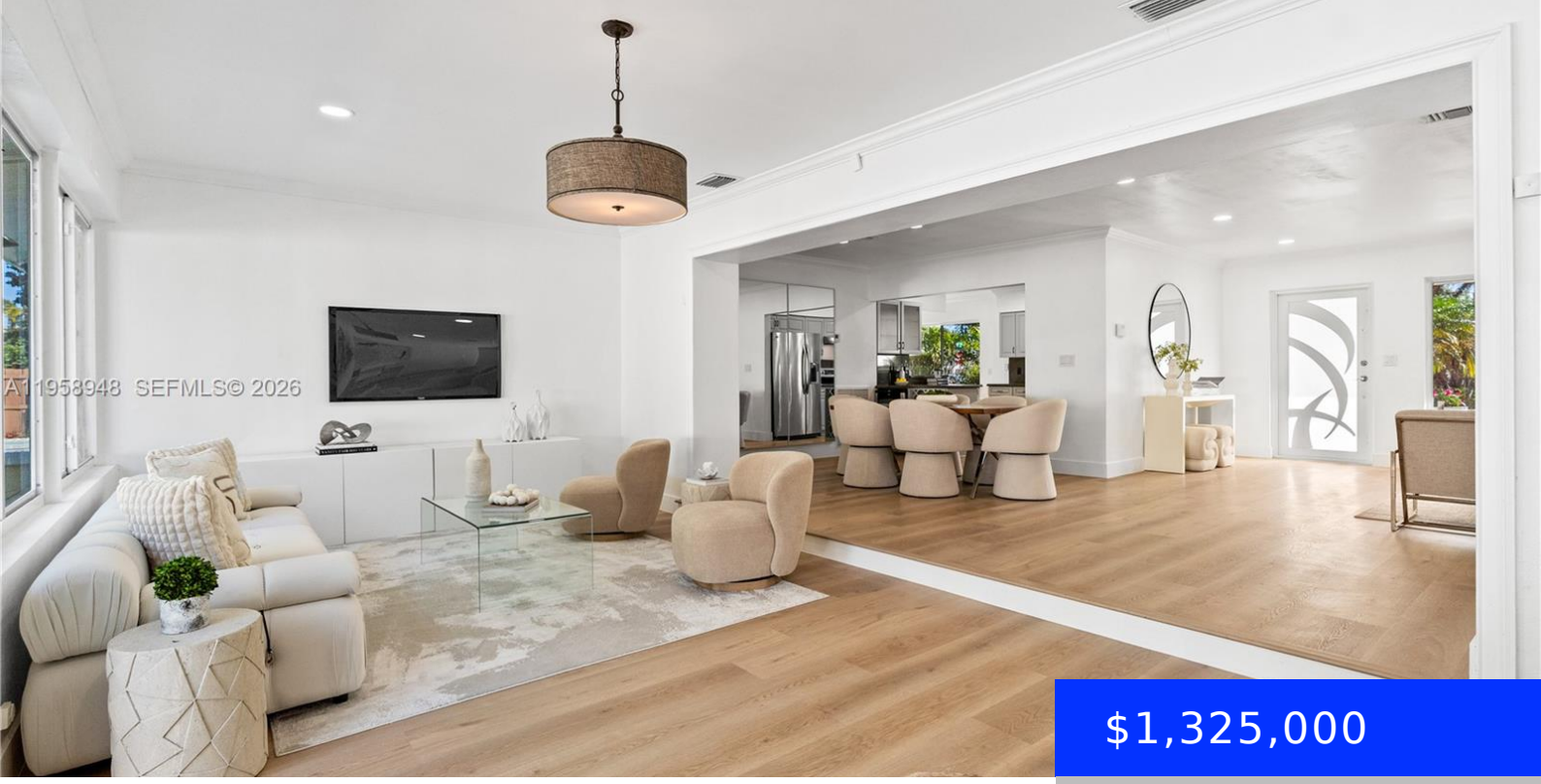

$1,325,000

- 3 beds
- 3 baths
- Residential
- Single Family Residence
- Active
- 2103 sq ft

3633 24TH AVE, FORT LAUDERDALE, FL, 33308

https://ritterproperties.com

Coastal living meets comfort in this renovated single-family home in the sought-after Coral Ridge Country Club Estates. Nestled on an oversized corner lot of over 1/4 acre, this 3bed/3bath home is perfect for everyone.A sun-filled, open floor plan and spacious divided back yard, is perfect for entertaining. This unicorn property is a lovely three -block […]

Basics

Date added: Added 1 month ago

Category: Single Family Residence

Type: Residential

Status: Active

Bedrooms: 3 beds

Bathrooms: 3 baths

Area: 2103 sq ft

Lot size, sq ft: 10864 sq ft

SubdivisionName: CORAL RIDGE COUNTRY CLUB

ListOfficeName: Vanguard Properties International

GarageSpaces: 2

View: None

ListAOR: Miami Association of REALTORS®

MLS ID: A11958948

Building Details

Cooling features: Ceiling Fan(s), Central Air

Year built: 1960

ArchitecturalStyle: Detached, One Story, Ranch

NewConstructionYN: No

Building Name: CORAL RIDGE COUNTRY CLUB

Heating: Central

Exterior material: CBS Construction, Concrete Block Construction

Roof: Flat Tile

Parking: Circular Driveway, Paver Block

Amenities & Features

Features: 3 Bedroom Split, Family Room, First Floor Entry, Laundry Tub

Amenities: Dishwasher, Disposal, Dryer, Electric Range, Electric Water Heater, Ice Maker, Refrigerator, Washer

CommunityFeatures: Public Road

PoolFeatures: In Ground

Waterfront available: No

GarageYN: Yes

AttachedGarageYN: No

CoolingYN: Yes

PoolPrivateYN: No

FireplaceYN: No