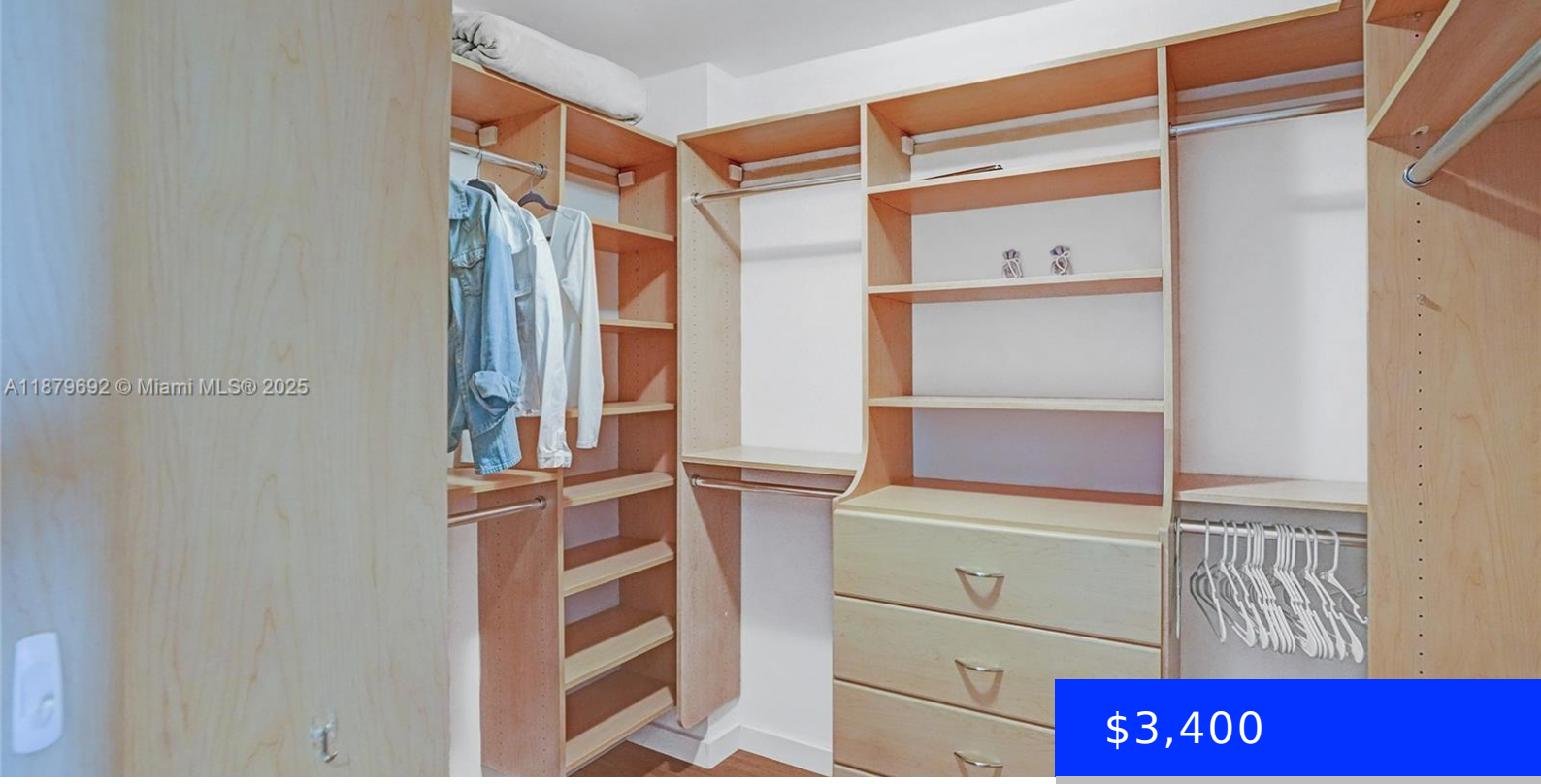

$3,400

- 2 beds
- 2 baths
- Residential Lease
- Condominium
- Active
- 1310 sq ft

3640 YACHT CLUB DR, AVENTURA, FL, 33180

https://ritterproperties.com

Furnished & Fully Equipped 2B/2B at Harborside Aventura. Live the dream with breathtaking water views, vibrant sunsets, and a spacious balcony perfect for dining or relaxing. Features floor-to-ceiling windows, and a split floor plan designed for comfort and privacy. Enjoy resort-style amenities, including a lap pool, new gym, sauna, and more. Ideally located just steps […]

Basics

Date added: Added 2 months ago
Category: Condominium
Type: Residential Lease
Status: Active
Bedrooms: 2 beds
Bathrooms: 2 baths
Half baths: 0 half baths
Area: 1310 sq ft
Lot size, sq ft: 0 sq ft
SubdivisionName: HARBORSIDE AT THE WATERWA
LeaseTerm: Short Term Lease
ListOfficeName: One Sotheby's International Realty
GarageSpaces: 1
View: Canal, Water
UnitNumber: 1704
ListAOR: Miami Association of REALTORS®
EntryLevel: 17
MLS ID: A11879692

Building Details

Cooling features: Electric
Year built: 1991
ArchitecturalStyle: First Floor Entry, Other
NewConstructionYN: No
Building Name: HARBORSIDE AT THE WATERWA
Heating: Electric
Exterior material: CBS Construction
Roof: Other
Parking: 1 Space, Additional Spaces Available, Guest, No Rv/Boats, No Trucks/Trailers

Amenities & Features

Features: First Floor Entry
Security Features: Smoke Detector, Complex Fenced, Gated with Guard, Lobby Attended, Security Patrol
Amenities: Dishwasher, Disposal, Gas Range, Microwave, Trash compactor, Washer
CommunityFeatures: Additional Amenities, Clubhouse, Pool, Courtesy Bus, Exercise Room, Sauna
WindowFeatures: Blinds, Other Windows
PoolFeatures: In Ground, Community, Heated
Waterfront available: Yes
GarageYN: Yes
AttachedGarageYN: Yes
CoolingYN: Yes
PoolPrivateYN: No
FireplaceYN: No