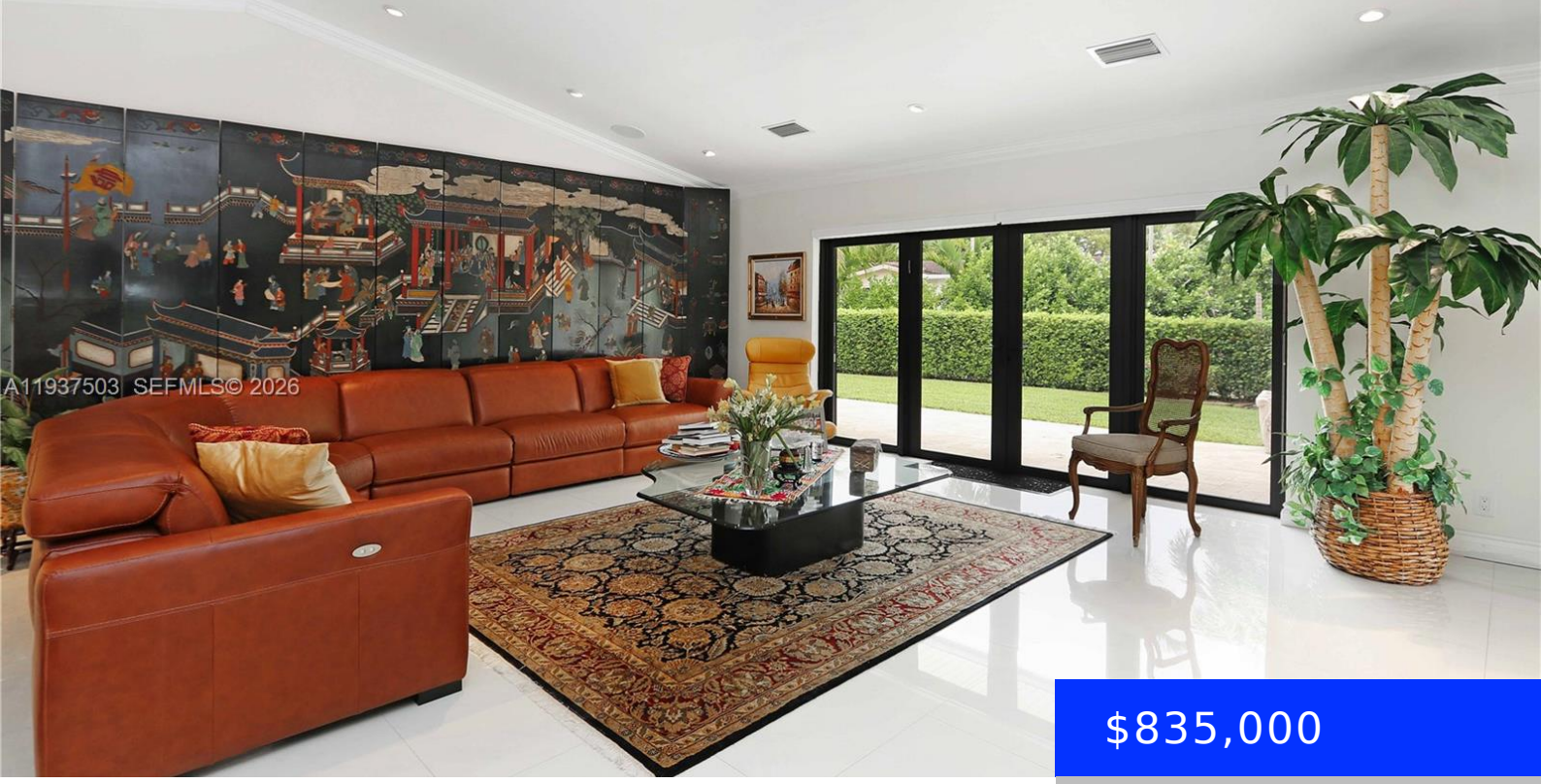

$835,000

- 3 beds
- 3 baths
- Residential
- Villa
- Active
- 2410 sq ft

3650 36TH AVE, HOLLYWOOD, FL, 33021

https://ritterproperties.com

Beautifully updated 3 bed, 3 bath corner unit in a gated, private community with peaceful golf course views and no rear neighbors. This bright and spacious home features vaulted ceilings, crown molding, recessed lighting, and custom interior doors. Enjoy a custom kitchen with quartz countertops, stainless steel appliances, farmer’s sink, and ample cabinetry. Two primary […]

Basics

Date added: Added 2 months ago

Category: Villa

Type: Residential

Status: Active

Bedrooms: 3 beds

Bathrooms: 3 baths

Half baths: 0 half baths

Area: 2410 sq ft

Lot size, sq ft: 0 sq ft

SubdivisionName: VILLA RESIDENCES OF EMERA

ListOfficeName: RE/MAX 5 Star Realty

View: Golf View, Other View

UnitNumber: 2

ListAOR: Miami Association of REALTORS®

EntryLevel: 1

MLS ID: A11937503

Building Details

Cooling features: Central Air

Year built: 1975

ArchitecturalStyle: Ranch

NewConstructionYN: No

Building Name: Villa Residences

Heating: Central

Exterior material: Concrete Block Construction

Parking: Other

Amenities & Features

Features: Vaulted Ceiling(s)

Security Features: Guard At Site

Amenities: Dishwasher, Dryer, Electric Range, Microwave, Refrigerator, Washer

Waterfront available: No

GarageYN: No

AttachedGarageYN: No

CoolingYN: Yes

PoolPrivateYN: No

FireplaceYN: No