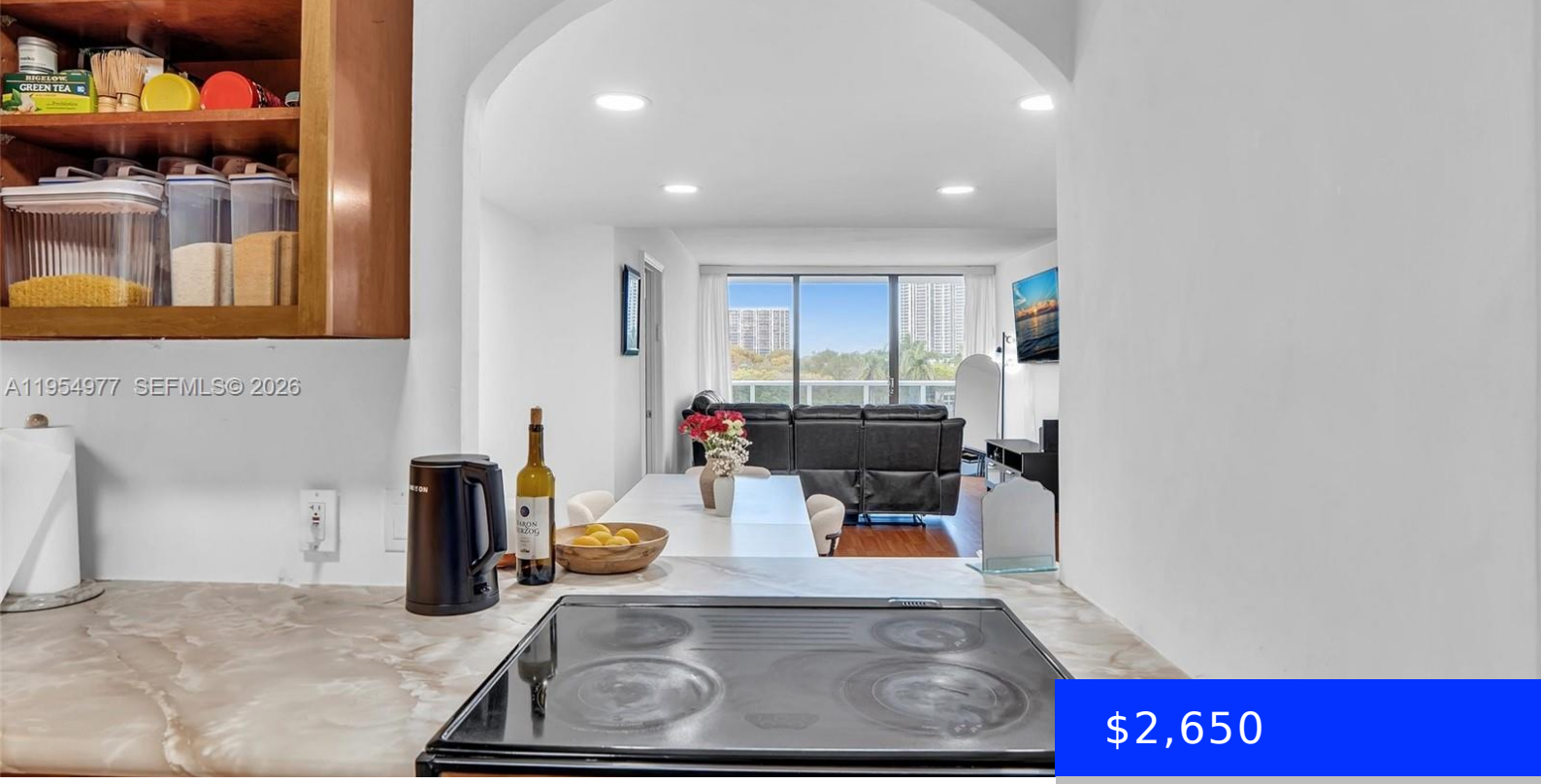

$2,650

- 2 beds
- 2 baths
- Residential Lease
- Condominium
- Active
- 1079 sq ft

3675 COUNTRY CLUB DR, AVENTURA, FL, 33180

https://ritterproperties.com

Spacious 2-bedroom, 2-bath residence featuring a desirable split floor plan and stainless steel appliances. Bright and open living areas offer comfortable everyday living and great functionality. Located in a well-maintained building with excellent amenities including a heated pool, fitness center, and more. Conveniently situated near shopping, dining, and major roadways. A great opportunity for comfortable […]

Basics

Date added: Added 1 month ago

Category: Condominium

Type: Residential Lease

Status: Active

Bedrooms: 2 beds

Bathrooms: 2 baths

Half baths: 0 half baths

Area: 1079 sq ft

Lot size, sq ft: 0 sq ft

SubdivisionName: AVENTURA ELDORADO CONDO

ListOfficeName: Pink Miami Real Estate

GarageSpaces: 1

UnitNumber: 410

ListAOR: Miami Association of REALTORS®

EntryLevel: 4

MLS ID: A11954977

Building Details

Year built: 1974

NewConstructionYN: No

Building Name: AVENTURA ELDORADO CONDO

Amenities & Features

PoolFeatures: In Ground

Waterfront available: No

GarageYN: Yes

AttachedGarageYN: No

CoolingYN: No

PoolPrivateYN: No

FireplaceYN: No