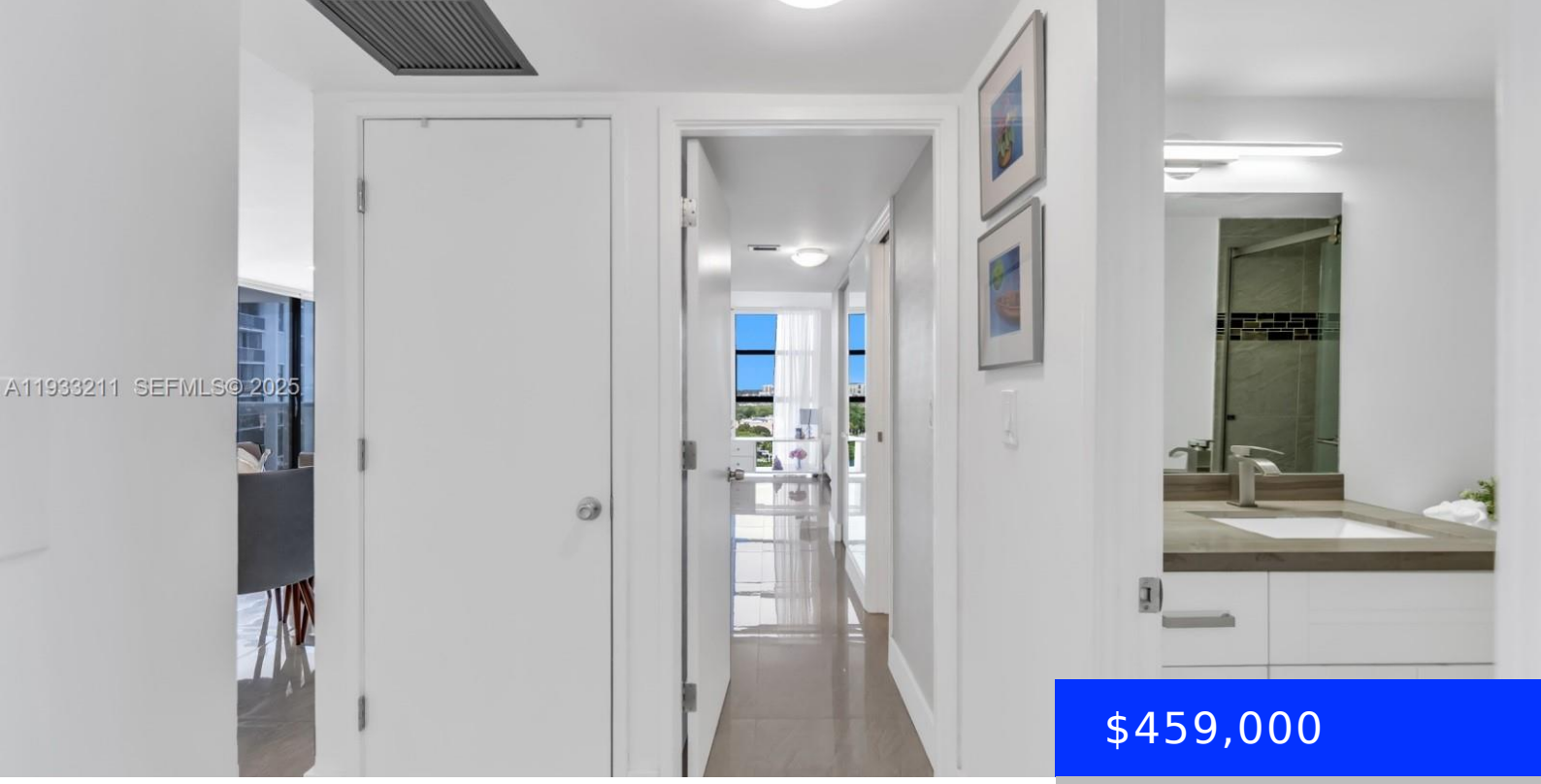

$459,000

- 2 beds
- 2 baths
- Residential
- Condominium
- Active
- 1153 sq ft

3701 COUNTRY CLUB DR, AVENTURA, FL, 33180

https://ritterproperties.com

Stunning 2 Bed/2 bath apartment with Breathtaking Views! Welcome to your dream home in the sky! This spacious high-floor 2-bedroom, 2-bathroom apartment offers panoramic views of the ocean, canal, and golf course a rare combination that brings natural beauty right to your window. Ideally located just minutes from the Aventura Mall, beautiful beaches, and top-rated […]

Basics

Date added: Added 3 months ago

Type: Residential

Bedrooms: 2 beds

Half baths: 0 half baths

Lot size, sq ft: 0 sq ft

ListOfficeName: Kaza Real Estate LLC

UnitNumber: 1408

EntryLevel: 14

Category: Condominium

Status: Active

Bathrooms: 2 baths

Area: 1153 sq ft

SubdivisionName: FLAMENCO CONDO TOWER I

View: Canal, Golf View, Ocean View

ListAOR: Miami Association of REALTORS®

MLS ID: A11933211

Building Details

Cooling features: Central Air, Electric

ArchitecturalStyle: Corner Unit

Building Name: FLAMENCO CONDO TOWER I

Exterior material: Brick Veneer

Year built: 1980

NewConstructionYN: No

Heating: Central, Electric

Parking: 1 Space, Assigned

Amenities & Features

Features: Pantry, Recreation Room

Amenities: Dishwasher, Disposal, Electric Range, Microwave, Refrigerator

ExteriorFeatures: East Of Us1, Open Balcony

GarageYN: No

CoolingYN: Yes

FireplaceYN: No

Security Features: Smoke Detector, Guard At Site, Lobby Secured

WindowFeatures: Blinds

Waterfront available: Yes

AttachedGarageYN: No

PoolPrivateYN: No