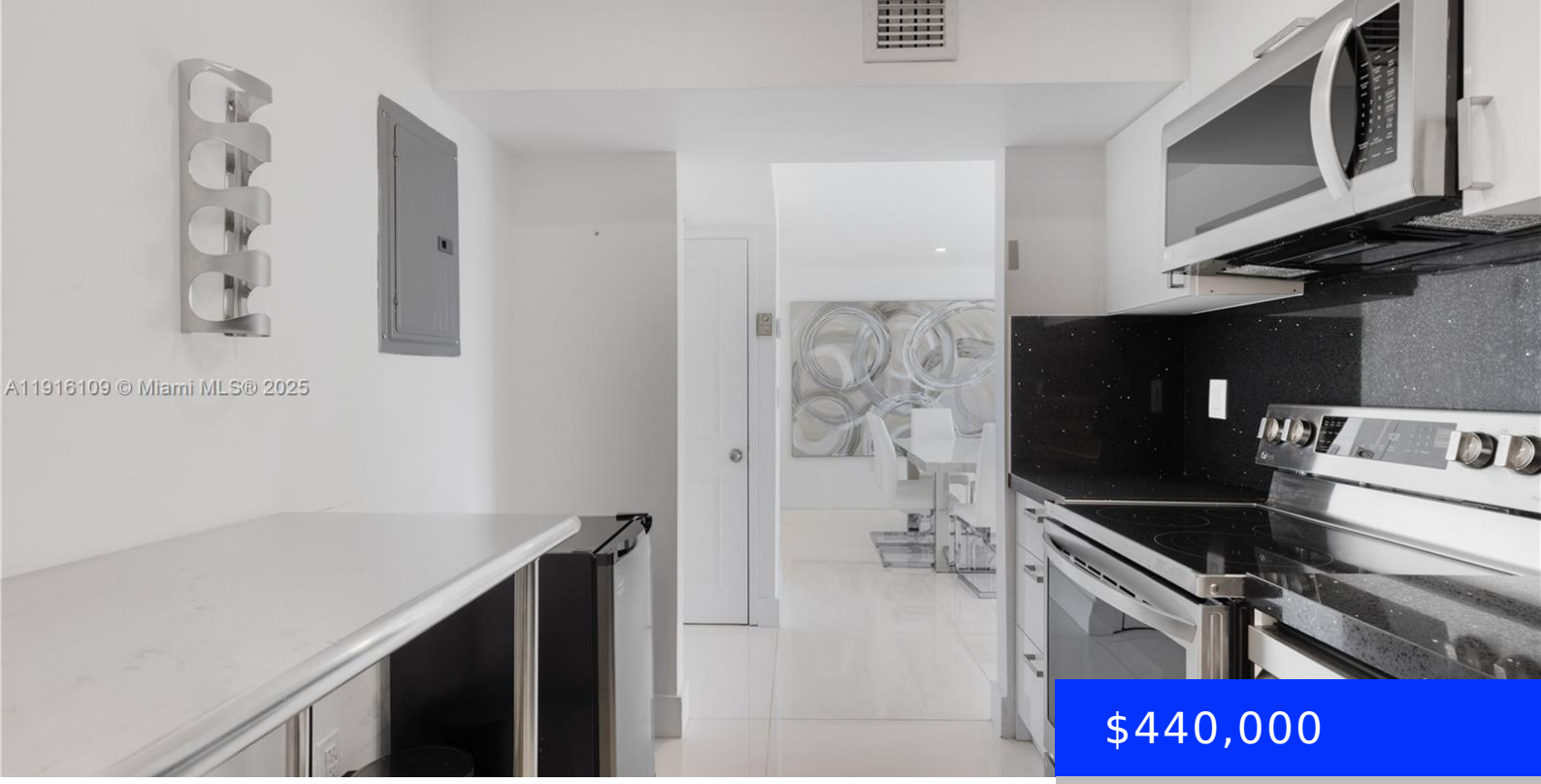

$440,000

- 2 beds
- 2 baths
- Residential
- Condominium
- Active
- 1150 sq ft

3701 COUNTRY CLUB DR, AVENTURA, FL, 33180

https://ritterproperties.com

Step into luxury with this impeccably remodeled split bedroom, 2-bed, 2-bath residence at the prestigiousFlamenco Condo in Aventura. Boasting an expansive balcony with breathtaking views of the exclusive TurnberryGolf Course, this unit is designed for elegance and comfort. Sleek white large-format tile flows throughout,complementing the modern kitchen with custom cabinetry, granite countertops, and top-tier stainless […]

Basics

Date added: Added 4 months ago

Category: Condominium

Type: Residential

Status: Active

Bedrooms: 2 beds

Bathrooms: 2 baths

Half baths: 0 half baths

Area: 1150 sq ft

Lot size, sq ft: 0 sq ft

SubdivisionName: FLAMENCO CONDO TOWER I,Flamenco Condo

ListOfficeName: Borges Realty Group LLC

GarageSpaces: 1

View: Golf View, Water View

UnitNumber: 1805

ListAOR: Miami Association of REALTORS®

EntryLevel: 18

MLS ID: A11916109

Building Details

Cooling features: Central Air

Year built: 1980

ArchitecturalStyle: High Rise

NewConstructionYN: No

Building Name: FLAMENCO CONDO TOWER I

Heating: None

Exterior material: CBS Construction

Parking: 1 Space, Assigned, Guest

Amenities & Features

Features: First Floor Entry, Roman Tub, Split Bedroom, Walk-In Closet(s)

Security Features: Fire Alarm, Card Entry, Lobby Secured

Amenities: Dishwasher, Electric Range, Microwave, Refrigerator

WindowFeatures: Complete Accordian Shutters, Hurricane Shutters, Blinds

ExteriorFeatures: East Of Us1, Open Balcony

Waterfront available: Yes

GarageYN: Yes

AttachedGarageYN: No

CoolingYN: Yes

PoolPrivateYN: No

FireplaceYN: No