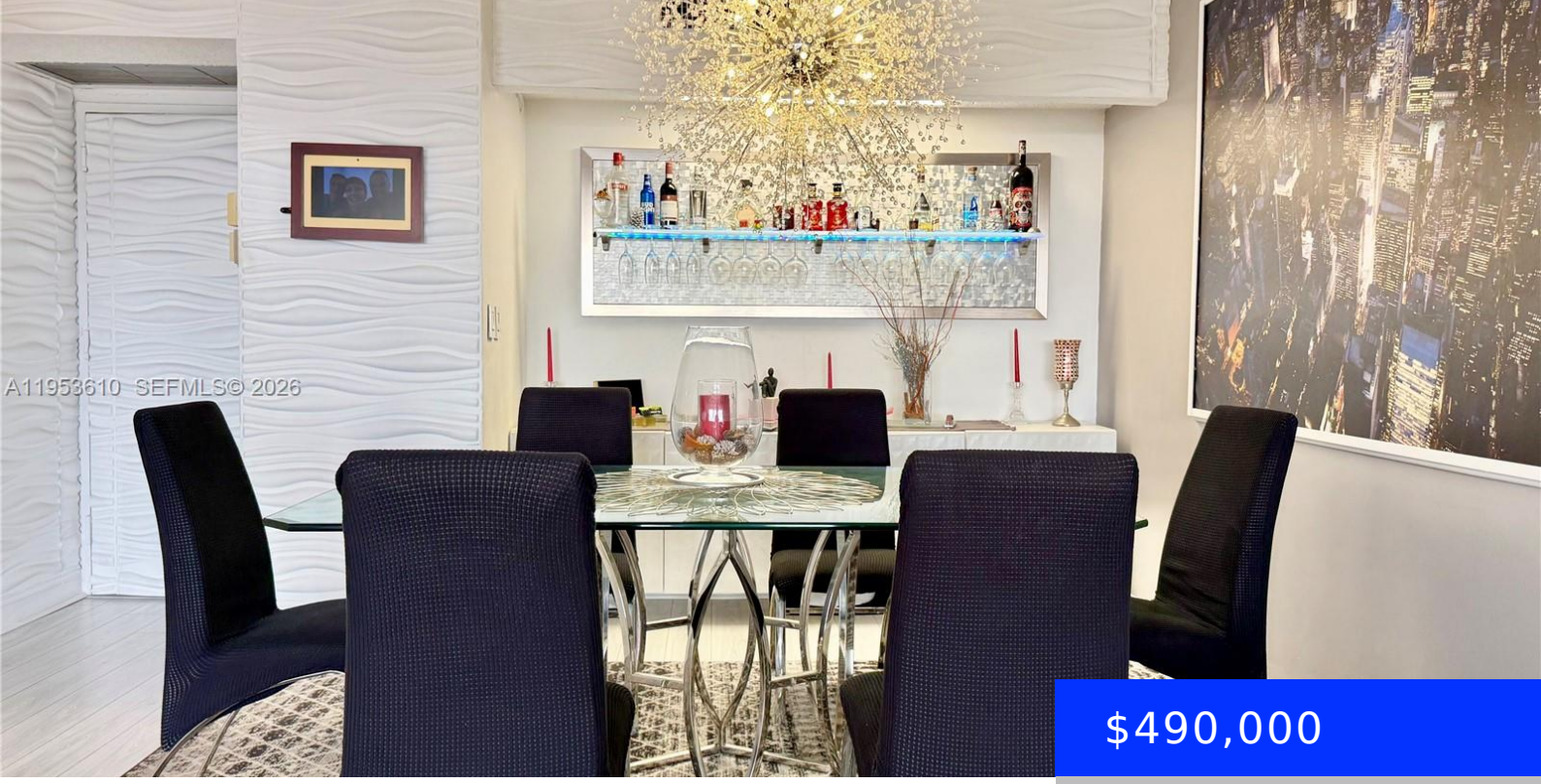

$490,000

- 2 beds
- 2 baths
- Residential
- Condominium
- Active
- 1150 sq ft

3701 COUNTRY CLUB DR, AVENTURA, FL, 33180

https://ritterproperties.com

Stunning 2-bedroom, 2-bathroom residence in the heart of Aventura, offering the Turnberry golf course and unforgettable sunsets. Located on a high floor, this unit offers a tranquil and private setting. Features include a spacious private balcony. It is offered fully furnished and ready to move in. 3-mile golf trail or quick access to shopping, dining. […]

Basics

Date added: Added 1 month ago

Type: Residential

Bedrooms: 2 beds

Half baths: 0 half baths

Lot size, sq ft: 0 sq ft

ListOfficeName: Canvas Real Estate

View: Golf View

ListAOR: Miami Association of REALTORS®

MLS ID: A11953610

Category: Condominium

Status: Active

Bathrooms: 2 baths

Area: 1150 sq ft

SubdivisionName: FLAMENCO CONDO TOWER I

GarageSpaces: 1

UnitNumber: 2205

EntryLevel: 2205

Building Details

Cooling features: Central Air

ArchitecturalStyle: High Rise

Building Name: Flamenco Condo Tower

Exterior material: CBS Construction

Year built: 1980

NewConstructionYN: No

Heating: Central

Parking: Assigned, Guest

Amenities & Features

Features: First Floor Entry, Great Room, Studio Apartment, Walk-In Closet(s)

Amenities: Dishwasher, Microwave, Other Equipment/Appliances, Refrigerator

Waterfront available: No

AttachedGarageYN: No

PoolPrivateYN: No

Security Features: Smoke Detector, Doorman, Elevator Secure, Card Entry, Guard At Site

ExteriorFeatures: East Of Us1, Open Balcony

GarageYN: Yes

CoolingYN: Yes

FireplaceYN: No