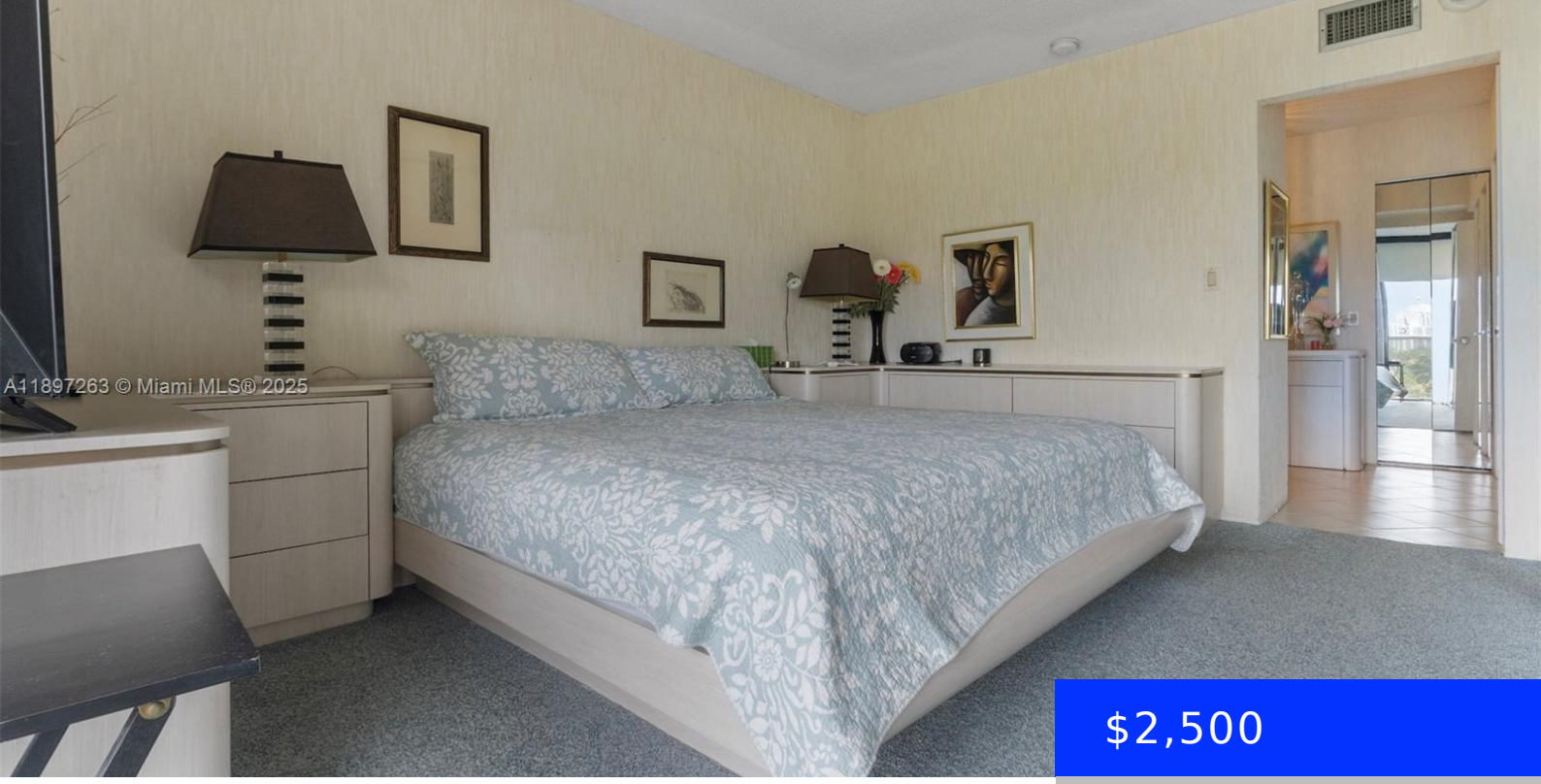

$2,500

- 2 beds
- 2 baths
- Residential Lease
- Condominium
- Active
- 1135 sq ft

3701 COUNTRY CLUB DR, AVENTURA, FL, 33180

https://ritterproperties.com

Welcome to your dream condo in the heart of Aventura! This spacious 2-bedroom, 2-bathroom unit features an open layout, abundant natural light, and a private balcony with serene views. The updated kitchen includes stainless steel appliances, lots of counterspace, and plenty of storage with beautiful white cabinetry. Enjoy large bedrooms and a split floor plan [...]

Basics

Date added: Added 5 months ago

Category: Condominium

Type: Residential Lease

Status: Active

Bedrooms: 2 beds

Bathrooms: 2 baths

Half baths: 0 half baths

Area: 1135 sq ft

Lot size, sq ft: 0 sq ft

SubdivisionName: FLAMENCO CONDO TOWER I

LeaseTerm: 1 Year With Renewal Option

ListOfficeName: United Realty Group Inc

UnitNumber: 606

ListAOR: Miami Association of REALTORS®

EntryLevel: 6

MLS ID: A11897263

Building Details

Cooling features: Central Air

Year built: 1980

NewConstructionYN: No

Building Name: FLAMENCO CONDO TOWER I

Heating: Central

Amenities & Features

Features: Built-in Features, Other

Security Features: Security Patrol

Amenities: Dishwasher, Electric Range, Microwave, Refrigerator

PoolFeatures: Community

Waterfront available: Yes

GarageYN: No

AttachedGarageYN: No

CoolingYN: Yes

PoolPrivateYN: No

FireplaceYN: No