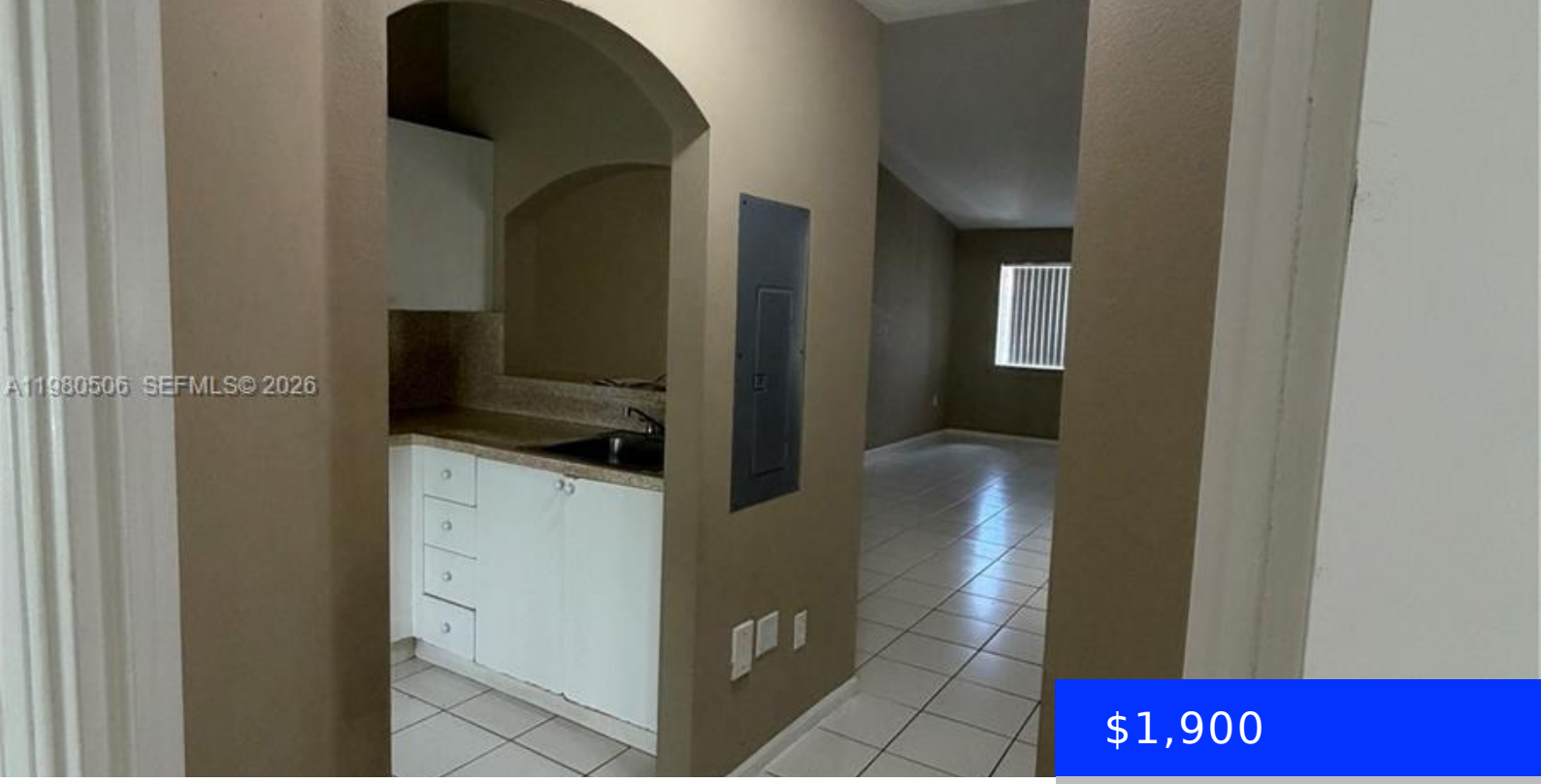

$1,900

- 2 beds
- 2 baths
- Residential Lease
- Condominium
- Active
- 863 sq ft

3780 JOG RD, WEST PALM BEACH, FL, 33411

https://ritterproperties.com

Your new home awaits in the prestigious The Cove at Briar Bay in West Palm Beach, Florida! This stunning andwell-maintained 2bed/2bath unit offers a perfect blend of comfort, style, and convenience. Fully equipped withstainless steel appliances, including a refrigerator, stove, oven, and dishwasher. Central air conditioning andheating. Access to the community pool, clubhouse, and fitness […]

Basics

Date added: Added 13 hours ago

Category: Condominium

Type: Residential Lease

Status: Active

Bedrooms: 2 beds

Bathrooms: 2 baths

Half baths: 0 half baths

Area: 863 sq ft

Lot size, sq ft: 0 sq ft

SubdivisionName: COVE AT BRIAR BAY CONDO,COVE AT BRIAR BAY

ListOfficeName: Fortune Christie's International Real Estate

GarageSpaces: 1

UnitNumber: 205

ListAOR: Miami Association of REALTORS®

EntryLevel: 2

MLS ID: A11980506

Building Details

Cooling features: Central Air

Year built: 2004

NewConstructionYN: No

Building Name: COVE AT BRIAR BAY CONDO

Heating: Central

Exterior material: CBS Construction

Parking: Guest, Limited # Of Vehicle

Amenities & Features

Features: Other

Security Features: Smoke Detector

Amenities: Dishwasher, Dryer, Electric Water Heater, Microwave, Refrigerator, Washer

ExteriorFeatures: Open Balcony

PoolFeatures: Other

Waterfront available: No

GarageYN: Yes

AttachedGarageYN: Yes

CoolingYN: Yes

PoolPrivateYN: No

FireplaceYN: No