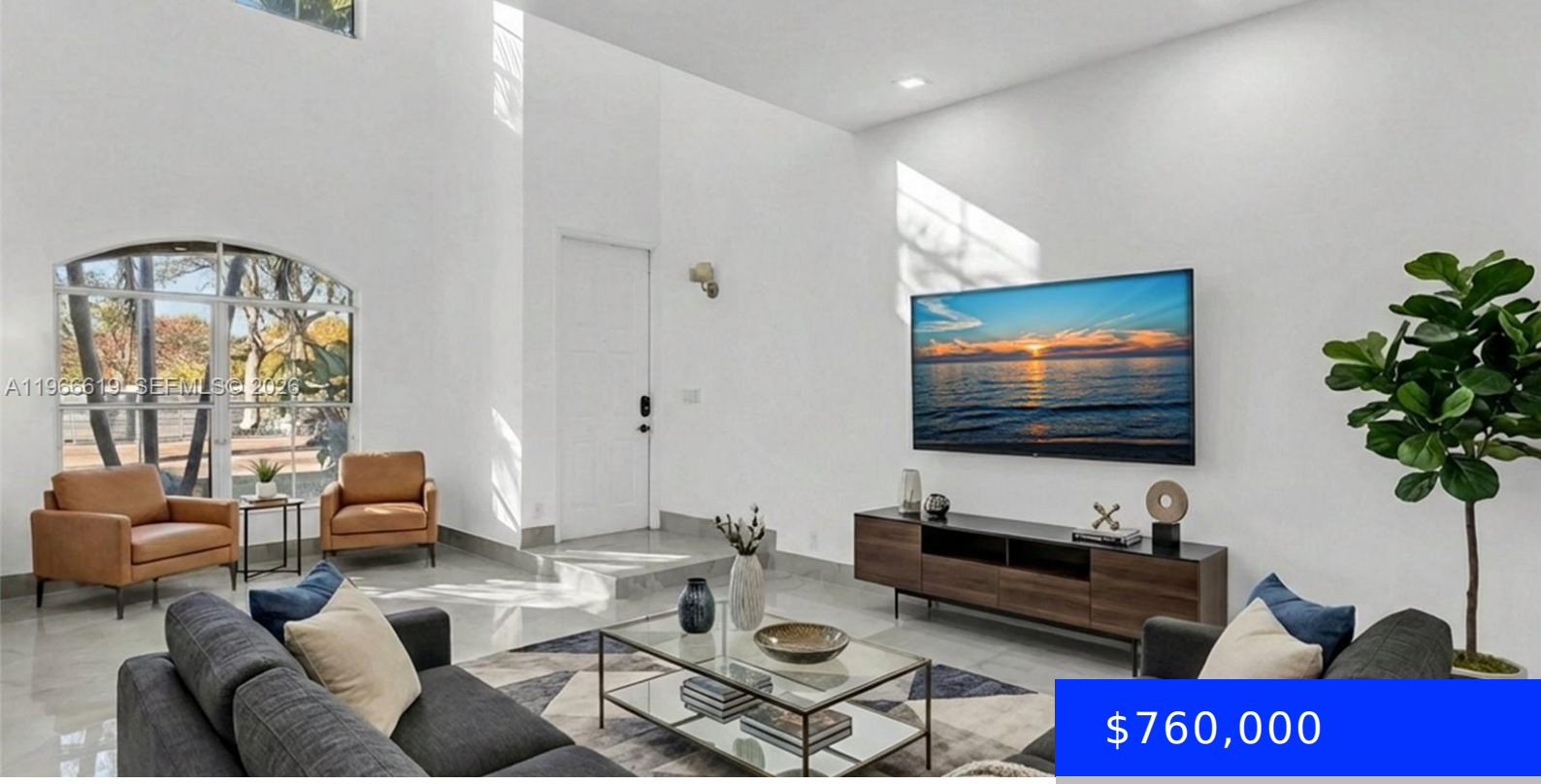

$760,000

- 4 beds
- 3 baths
- Residential
- Single Family Residence
- Active
- 1905 sq ft

3830 48TH CT, HOLLYWOOD, FL, 33312

https://ritterproperties.com

Beautifully renovated 4-bedroom, 3.5-bath home — all brand new throughout! This move-in ready property features brand-new flooring, paint, lighting, kitchen cabinetry, countertops, appliances, and fully remodeled bathrooms. The original garage has been professionally converted into a private bedroom suite with its own full bath, offering flexible living space perfect for guests or extended family. With […]

Basics

Date added: Added 3 weeks ago

Type: Residential

Bedrooms: 4 beds

Half baths: 1 half bath

Lot size, sq ft: 3842 sq ft

ListOfficeName: G Realty Group, LLC.

View: Garden

MLS ID: A11966619

Category: Single Family Residence

Status: Active

Bathrooms: 3 baths

Area: 1905 sq ft

SubdivisionName: MAPLE RIDGE

GarageSpaces: 2

ListAOR: Miami Association of REALTORS®

Building Details

Cooling features: Central Air

ArchitecturalStyle: Detached, Two Story

Building Name: MAPLE RIDGE

Exterior material: CBS Construction

Parking: Driveway

Year built: 2002

NewConstructionYN: No

Heating: Central

Roof: Barrel Roof

Amenities & Features

Features: First Floor Entry, Other, Pantry

Amenities: Dishwasher, Disposal, Dryer, Microwave, Refrigerator, Wall Oven, Washer

CommunityFeatures: Pool, Gated Community, Management On Site, Other, Security Patrol, Street Lights

WindowFeatures: Hurricane Shutters

Waterfront available: No

AttachedGarageYN: No

PoolPrivateYN: No

GarageYN: Yes

CoolingYN: Yes

FireplaceYN: No