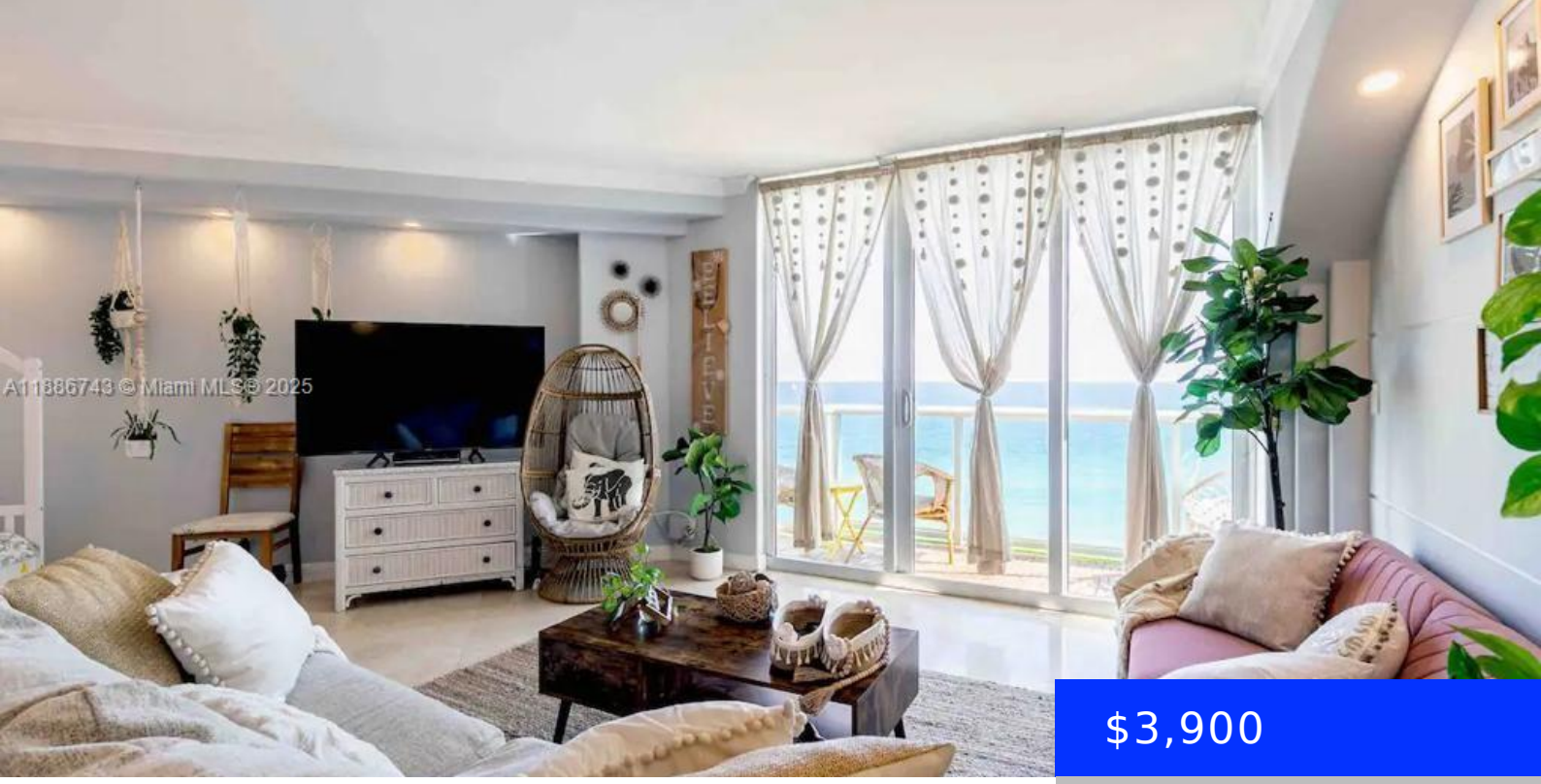

$3,900

- 1 bed
- 1 bath
- Residential Lease
- Condominium
- Active
- 1070 sq ft

3901 OCEAN DR, HOLLYWOOD, FL, 33019

https://ritterproperties.com

A resort-style condo on the famous Hollywood Beach! Spacious 1BR/1.5BA, offering 1,070 square feet of luxury living. Located on the 14th floor. Enjoy southeast-facing views with breath taking views of the ocean, lush tropical gardens, and tiki areas—all without the noise of street traffic. The building offers exceptional amenities, including two heated pools, four tiki […]

Basics

Date added: Added 5 months ago

Category: Condominium

Type: Residential Lease

Status: Active

Bedrooms: 1 bed

Bathrooms: 1 bath

Half baths: 1 half bath

Area: 1070 sq ft

Lot size, sq ft: 0 sq ft

SubdivisionName: TIDES ON HOLLYWOOD BEACH

ListOfficeName: RE/MAX 5 Star Realty

View: Ocean, Direct Ocean, Pool

UnitNumber: 14L

ListAOR: Miami Association of REALTORS®

EntryLevel: 14

MLS ID: A11886743

Building Details

Cooling features: Central Air

Year built: 1969

ArchitecturalStyle: High Rise

NewConstructionYN: No

Building Name: TIDES ON HOLLYWOOD BEACH

Heating: Central

Amenities & Features

Features: Walk-In Closet(s)

Security Features: Key Card Entry, Lobby Attended, Security Patrol

Amenities: Electric Range, Microwave, Refrigerator

ExteriorFeatures: Open Balcony

PoolFeatures: In Ground

Waterfront available: Yes

GarageYN: No

AttachedGarageYN: No

CoolingYN: Yes

PoolPrivateYN: No

FireplaceYN: No