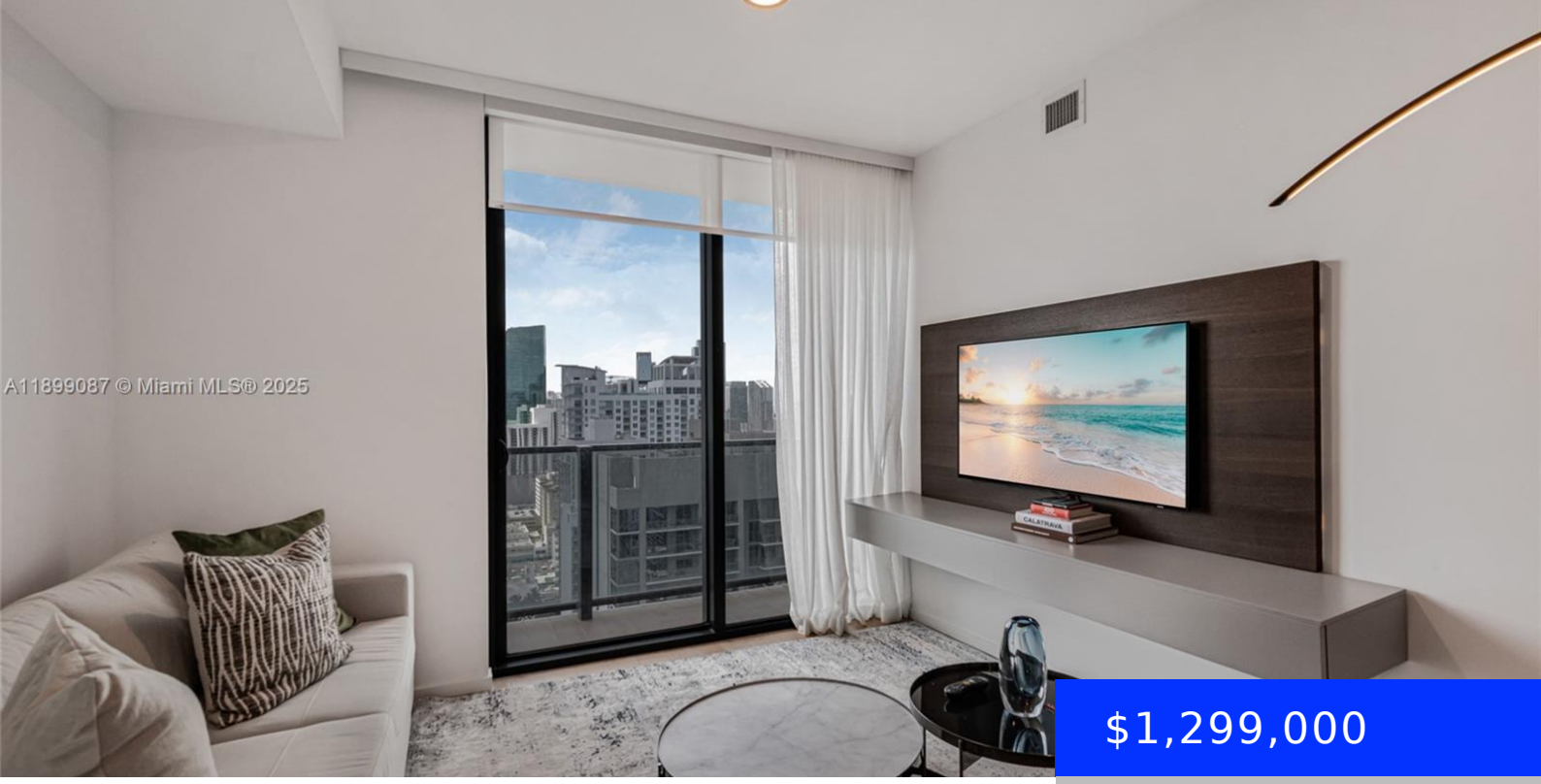

$1,299,000

- 2 beds
- 3 baths
- Residential
- Condominium
- Active
- 1043 sq ft

398 5TH ST, MIAMI, FL, 33132

https://ritterproperties.com

Experience Luxury Living At The Elser Condo Hotel! This Fully Furnished 2-Bedroom + Den, 3-Bath Residence Offers Stunning Modern Design, A Spacious Open Layout, And Floor-To-Ceiling Windows. Enjoy A Gourmet Kitchen With High-End Appliances, In-Unit Laundry, And Designer Finishes Throughout. Perfect For Short- Or Long-Term Stays With Resort-Style Amenities Including Pool, Gym, Bar, And Concierge […]

Basics

Date added: Added 5 months ago

Type: Residential

Bedrooms: 2 beds

Half baths: 0 half baths

Lot size, sq ft: 0 sq ft

ListOfficeName: Coldwell Banker Realty

UnitNumber: 3017

EntryLevel: 30

Category: Condominium

Status: Active

Bathrooms: 3 baths

Area: 1043 sq ft

SubdivisionName: Elser

View: Bay, Skyline, Water View

ListAOR: Miami Association of REALTORS®

MLS ID: A11899087

Building Details

Cooling features: Central Air

ArchitecturalStyle: High Rise

Building Name: Elser

Exterior material: CBS Construction

Year built: 2022

NewConstructionYN: No

Heating: Central

Parking: Valet

Amenities & Features

Features: Closet Cabinetry, Den/Library/Office, First Floor Entry, Interior Hall, Lobby

Amenities: Dishwasher, Dryer, Electric Range, Microwave, Refrigerator, Self Cleaning Oven, Washer

ExteriorFeatures: Open Balcony

GarageYN: No

CoolingYN: Yes

FireplaceYN: No

Security Features: Doorman, Card Entry

WindowFeatures: Clear Impact Glass, Complete Impact Glass

Waterfront available: No

AttachedGarageYN: No

PoolPrivateYN: No