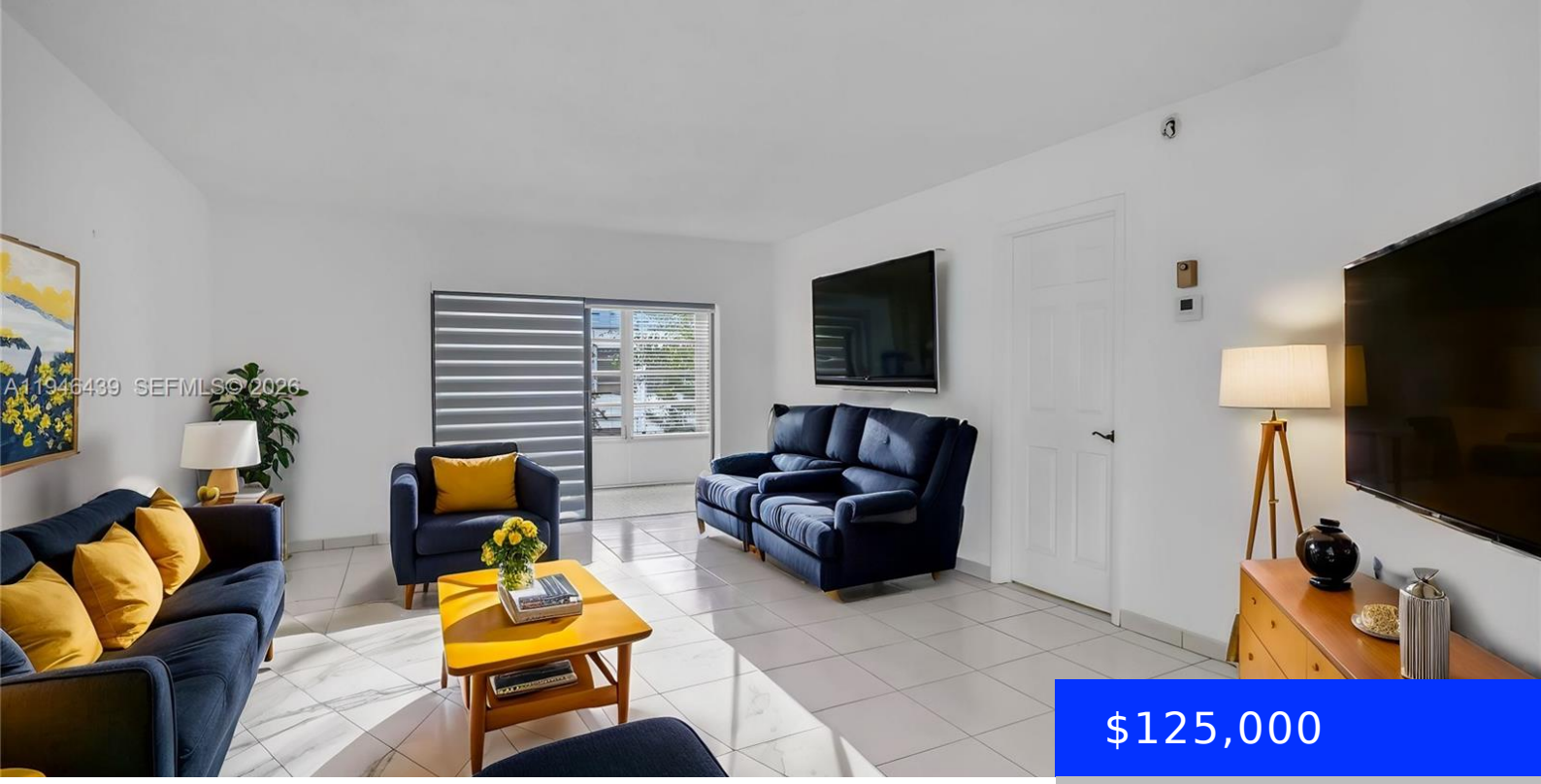

$125,000

- 2 beds
- 2 baths
- Residential
- Condominium
- Active
- 1102 sq ft

3990 42ND AVE, LAUDERDALE LAKES, FL, 33319

https://ritterproperties.com

Welcome to this charming and spacious 2-bedroom, 2-bath condo located in the heart of Lauderdale Lakes. Positioned on the top floor of the desirable 4-story Topaz South community, this light-filled unit features a split-bedroom floor plan for added privacy, tile flooring throughout, and a walk-in closet in the primary suite. The updated kitchen showcases brand-new […]

Basics

Date added: Added 2 months ago

Type: Residential

Bedrooms: 2 beds

Half baths: 0 half baths

Lot size, sq ft: 0 sq ft

ListOfficeName: GK Realty Group

UnitNumber: 403

EntryLevel: 4

Category: Condominium

Status: Active

Bathrooms: 2 baths

Area: 1102 sq ft

SubdivisionName: TOPAZ SOUTH CONDO

View: Other View

ListAOR: Miami Association of REALTORS®

MLS ID: A11946439

Building Details

Cooling features: Central Air

NewConstructionYN: No

Heating: Central

Parking: 1 Space, Guest

Year built: 1974

Building Name: TOPAZ SOUTH

Exterior material: CBS Construction

Amenities & Features

Features: Split Bedroom, Walk-In Closet(s)

Amenities: Dishwasher, Electric Range, Microwave, Refrigerator

Waterfront available: No

AttachedGarageYN: No

PoolPrivateYN: No

Security Features: Other, Burglar Alarm

ExteriorFeatures: Exterior Cat Walk, Other

GarageYN: No

CoolingYN: Yes

FireplaceYN: No