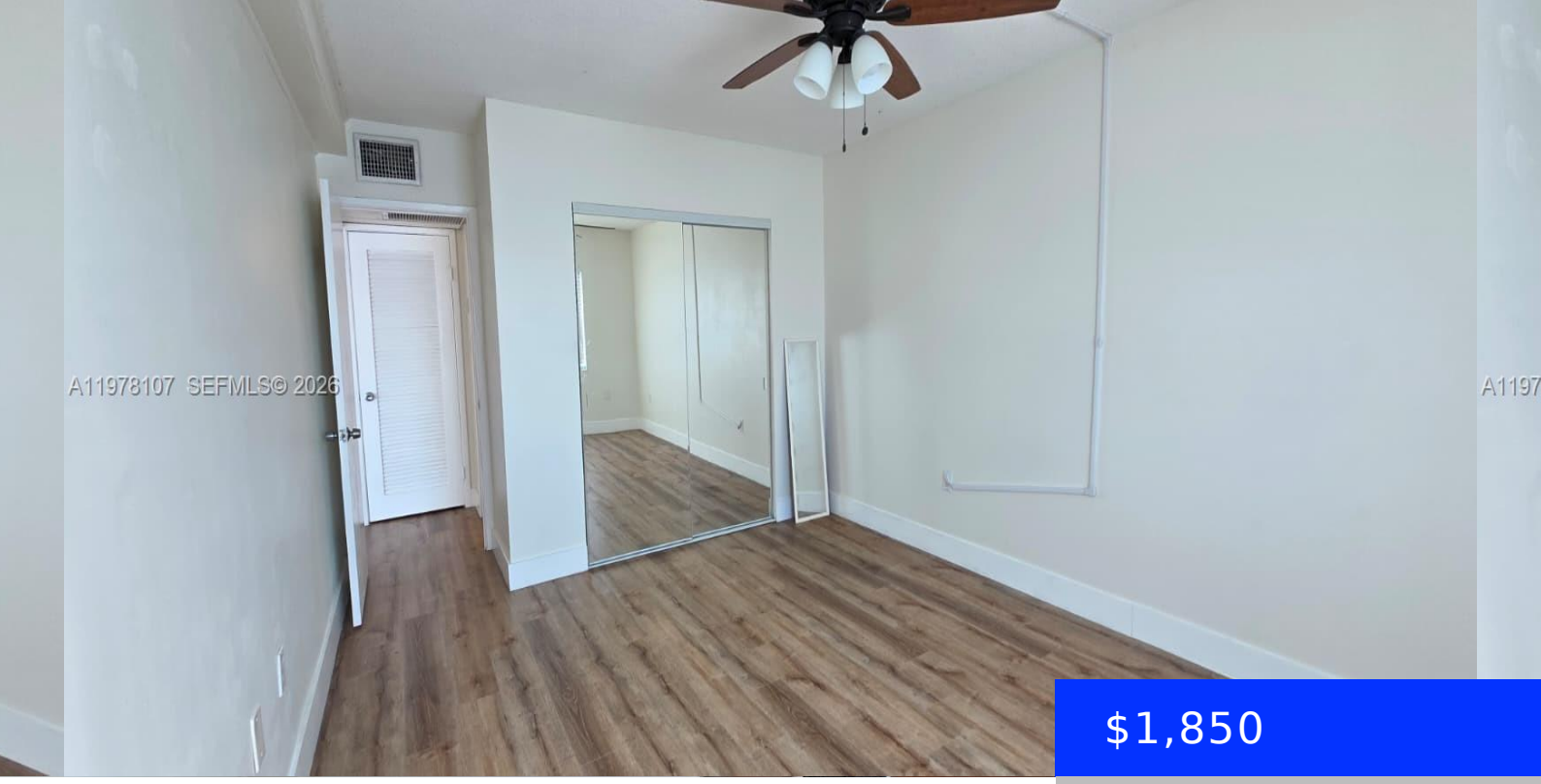

$1,850

- 1 bed
- 1 bath
- Residential Lease
- Apartment
- Active
- 705 sq ft

400 KINGS POINT DR, SUNNY ISLES BEACH, FL, 33160

https://ritterproperties.com

Spacious 1×1 with a gorgeous tranquil view of the intracoastal bay. Building Walking distance to the ocean and enjoy spectacular intracoastal and city views from your balcony. Amenities: restaurant, grocery store, beauty Salon, gym, club room, heated pool and new condo marina. Coastal Towers has Security: gate, Elevator and lobby. Allow at least 24 hours […]

Basics

Date added: Added 2 days ago

Type: Residential Lease

Bedrooms: 1 bed

Half baths: 0 half baths

Lot size, sq ft: 0 sq ft

LeaseTerm: 1 Year With Renewal Option

UnitNumber: 505

EntryLevel: 505

Category: Apartment

Status: Active

Bathrooms: 1 bath

Area: 705 sq ft

SubdivisionName: COASTAL TOWERS CONDO

ListOfficeName: Sunny International Realty

ListAOR: Miami Association of REALTORS®

MLS ID: A11978107

Building Details

Year built: 1965

Building Name: COASTAL TOWERS CONDO

NewConstructionYN: No

Parking: 1 Space

Amenities & Features

PoolFeatures: In Ground

GarageYN: No

CoolingYN: No

FireplaceYN: No

Waterfront available: Yes

AttachedGarageYN: No

PoolPrivateYN: No