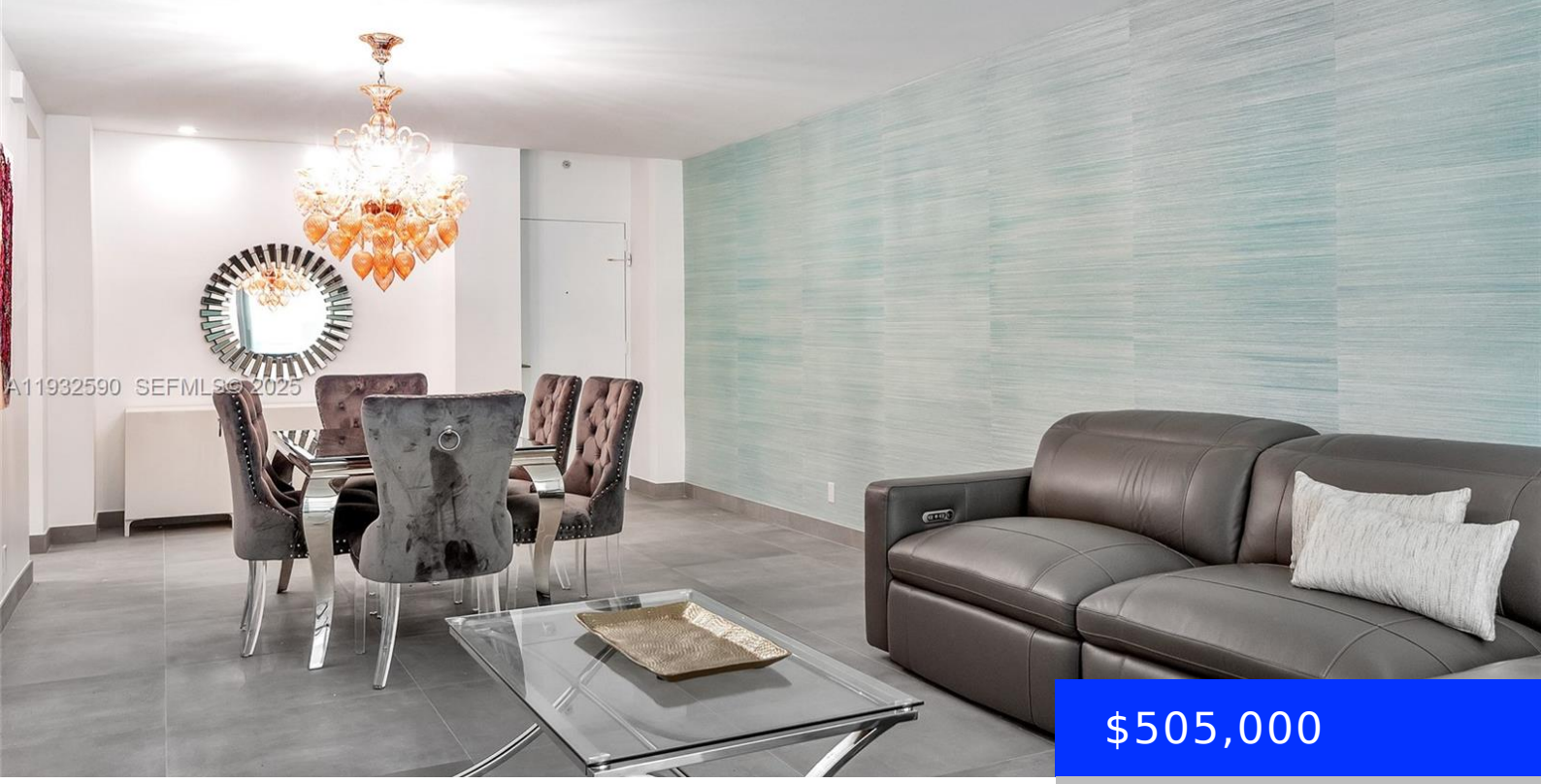

$505,000

- 2 beds
- 2 baths
- Residential
- Condominium
- Active
- 1153 sq ft

4001 OCEAN DR, HOLLYWOOD, FL, 33019

https://ritterproperties.com

Beautifully renovated, fully furnished, ocean front short term rental building/running airbnb. High end finishes, Hans grohe fixtures custom solid wood cabinetry, updated plumbing and remodel PERMITTED.Split floor plan large 2/2. Assessments & 50 yr inspection requirements are already in place. New roof, elevators & impact windows. No future surprise assessments to come all is already […]

Basics

Date added: Added 3 months ago

Type: Residential

Bedrooms: 2 beds

Half baths: 0 half baths

Lot size, sq ft: 0 sq ft

ListOfficeName: Principal Realty Inc.

View: Intracoastal View, Ocean View

ListAOR: Miami Association of REALTORS®

MLS ID: A11932590

Category: Condominium

Status: Active

Bathrooms: 2 baths

Area: 1153 sq ft

SubdivisionName: SIAN OCEAN RESIDENCES CON

GarageSpaces: 2

UnitNumber: 9F

EntryLevel: 9

Building Details

Cooling features: Ceiling Fan(s)

NewConstructionYN: No

Heating: Central

Parking: 2 Or More Spaces

Year built: 2006

Building Name: Sian

Exterior material: Concrete Block Construction

Amenities & Features

Features: Built-in Features

Amenities: Dishwasher, Disposal, Electric Water Heater, Ice Maker, Microwave, Other Equipment/Appliances, Refrigerator, Trash compactor, Wall Oven

Waterfront available: Yes

AttachedGarageYN: No

PoolPrivateYN: Yes

Security Features: Fire Alarm, Complex Fenced, Doorman, Card Entry, Secured Garage/Parking, Intercom In Lobby, Lobby Secured

ExteriorFeatures: East Of Us1, Open Balcony

GarageYN: Yes

CoolingYN: Yes

FireplaceYN: No