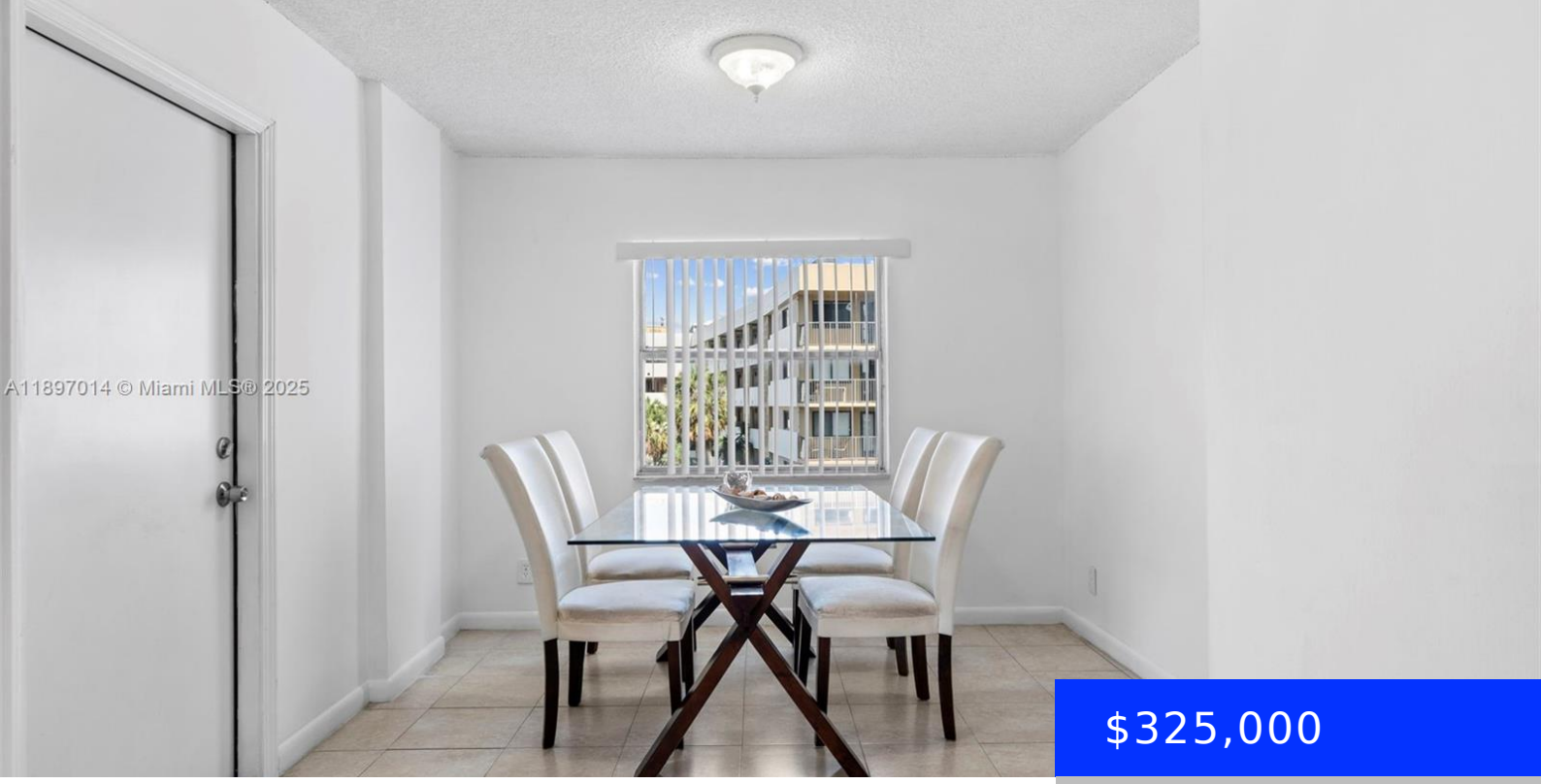

$325,000

- 2 beds
- 2 baths
- Residential
- Condominium
- Active
- 1500 sq ft

401 GOLDEN ISLES DR, HALLANDALE BEACH, FL, 33009

https://ritterproperties.com

Don’t Miss This Opportunity! Spacious and bright 2BD/2BA condo in the heart of Hallandale Beach, fully move-in ready! Featuring a modern open layout, large private balcony, and brand-new stainless-steel appliances. The unit has been tastefully remodeled, showcasing elegant new bathrooms with stylish finishes and contemporary details. Enjoy resort-style amenities including a sparkling pool with canal […]

Basics

Date added: Added 5 months ago

Type: Residential

Bedrooms: 2 beds

Half baths: 0 half baths

Lot size, sq ft: 0 sq ft

ListOfficeName: Vera Realty LLC

View: None

ListAOR: Miami Association of REALTORS®

MLS ID: A11897014

Category: Condominium

Status: Active

Bathrooms: 2 baths

Area: 1500 sq ft

SubdivisionName: OCEAN VIEW TOWERS CONDO

GarageSpaces: 1

UnitNumber: 304

EntryLevel: 3

Building Details

Cooling features: Central Air

NewConstructionYN: No

Heating: Central

Parking: 1 Space

Year built: 1970

Building Name: OCEANVIEW TOWERS CONDO

Exterior material: Concrete Block Construction

Amenities & Features

Features: Lobby, Third Floor Entry

Amenities: Dishwasher, Refrigerator

Waterfront available: Yes

AttachedGarageYN: No

PoolPrivateYN: No

Security Features: Card Entry, Lobby Secured

ExteriorFeatures: Open Balcony

GarageYN: Yes

CoolingYN: Yes

FireplaceYN: No