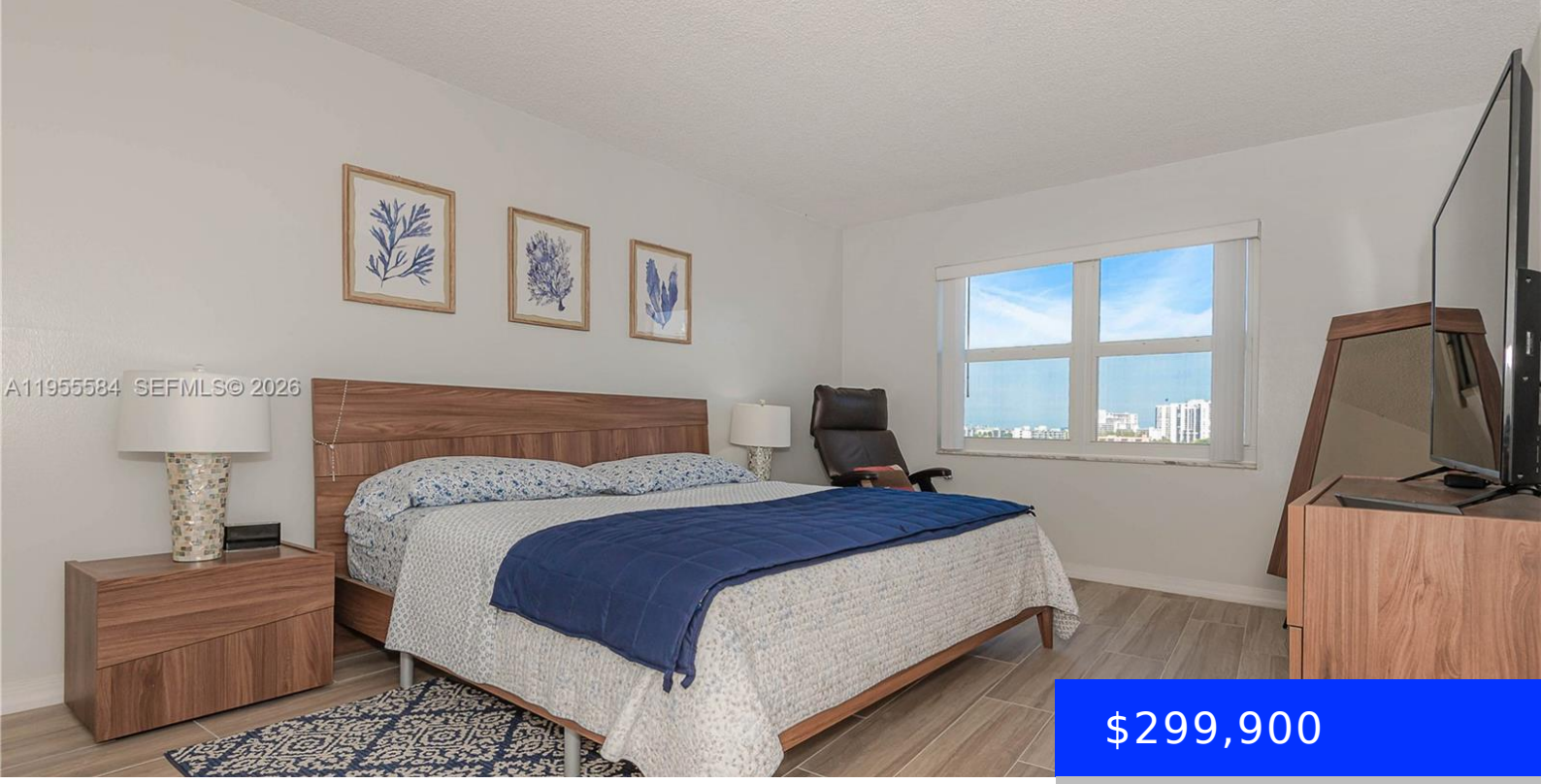

$299,900

- 2 beds
- 2 baths
- Residential
- Condominium
- Active
- 1250 sq ft

401 GOLDEN ISLES DR, HALLANDALE BEACH, FL, 33009

https://ritterproperties.com

Totally remodeled 2/2 condo in superb move-in conditions, a perfect blend of comfort and beach style. Elegant porcelain and marble floors along with stainless steel appliances in a stylish and functional kitchen. The fine materials and modern colors are enhanced by natural light streaming in from the balcony. Both bedrooms provide ample space, with the […]

Basics

Date added: Added 1 month ago

Type: Residential

Bedrooms: 2 beds

Half baths: 0 half baths

Lot size, sq ft: 0 sq ft

ListOfficeName: United Realty Group Inc

View: Other View

ListAOR: Miami Association of REALTORS®

MLS ID: A11955584

Category: Condominium

Status: Active

Bathrooms: 2 baths

Area: 1250 sq ft

SubdivisionName: OCEAN VIEW TOWERS CONDO

GarageSpaces: 1

UnitNumber: 902

EntryLevel: 9

Building Details

Cooling features: Ceiling Fan(s), Central Air

NewConstructionYN: No

Heating: Central

Parking: 1 Space, Assigned, Deeded, Limited # Of Vehicle, No Motorcycle, No Rv/Boats

Year built: 1984

Building Name: OCEAN VIEW TOWERS

Exterior material: CBS Construction

Amenities & Features

Features: Pantry, Walk-In Closet(s)

Amenities: Dishwasher, Disposal, Electric Range, Microwave, Refrigerator

ExteriorFeatures: East Of Us1, Open Balcony

GarageYN: Yes

CoolingYN: Yes

FireplaceYN: No

Security Features: Smoke Detector, Card Entry, Intercom In Lobby, TV Camera

WindowFeatures: Complete Impact Glass

Waterfront available: No

AttachedGarageYN: No

PoolPrivateYN: No