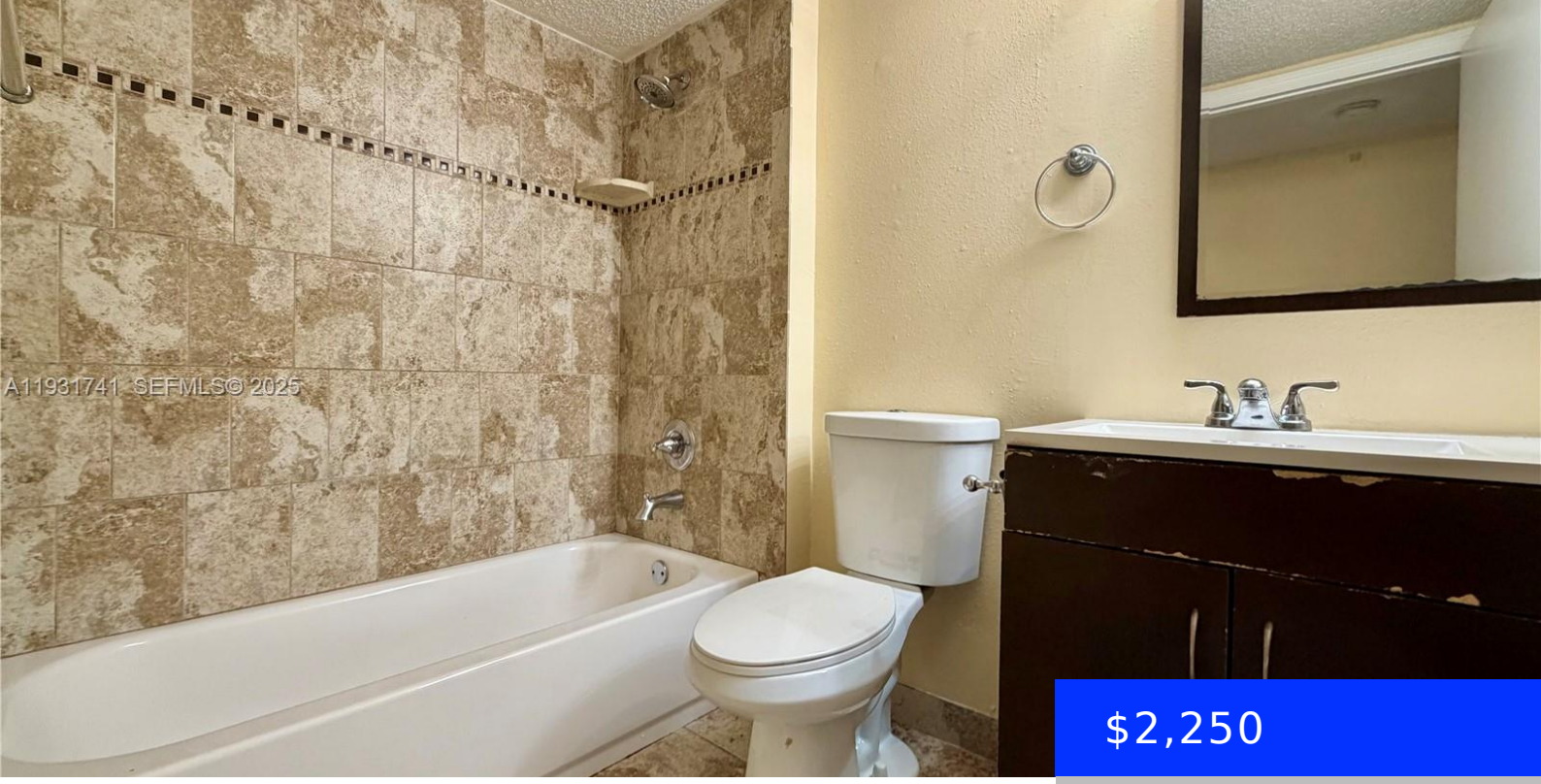

$2,250

- 3 beds
- 2 baths
- Residential Lease
- Condominium
- Active
- 1170 sq ft

4035 MCNAB RD, POMPANO BEACH, FL, 33069

https://ritterproperties.com

Spacious 3 bedroom, 2 bath first-floor corner unit located near the entrance of the building in the Windward Lakes community. The unit features a functional layout with tile flooring throughout, a full-size washer and dryer, and a screened patio, perfect for relaxing outdoors. Great location near major highways, shopping, dining, and just a short drive […]

Basics

Date added: Added 3 months ago

Category: Condominium

Type: Residential Lease

Status: Active

Bedrooms: 3 beds

Bathrooms: 2 baths

Half baths: 0 half baths

Area: 1170 sq ft

Lot size, sq ft: 0 sq ft

SubdivisionName: WINDWARD LAKES CONDO

ListOfficeName: Vivienda Miami R.E. Group, Inc

UnitNumber: F101

ListAOR: Miami Association of REALTORS®

EntryLevel: 1

MLS ID: A11931741

Building Details

Cooling features: Central Air

Year built: 1992

NewConstructionYN: No

Building Name: WINDWARD LAKES CONDO

Heating: Central

Exterior material: CBS Construction, Other

Parking: 1 Space, Limited # Of Vehicle

Amenities & Features

Features: First Floor Entry, Utility Room/Laundry

Security Features: Security Patrol

Amenities: Dishwasher, Dryer, Electric Range, Refrigerator, Self Cleaning Oven, Washer

ExteriorFeatures: Screened Balcony

PoolFeatures: Community

Waterfront available: No

GarageYN: No

AttachedGarageYN: No

CoolingYN: Yes

PoolPrivateYN: No

FireplaceYN: No