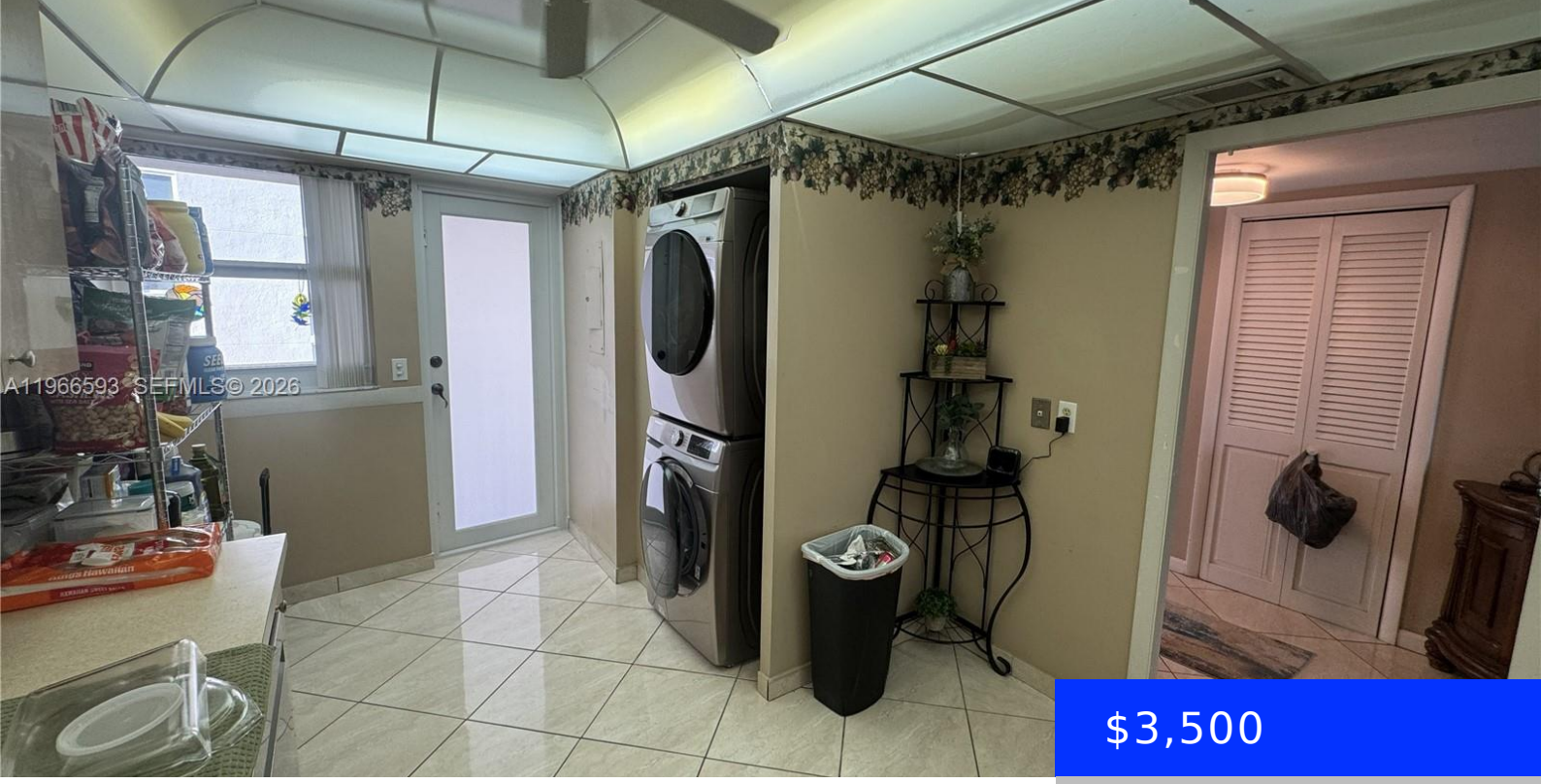

$3,500

- 2 beds
- 2 baths
- Residential Lease
- Condominium
- Active
- 1620 sq ft

4100 GALT OCEAN DR, FORT LAUDERDALE, FL, 33308

https://ritterproperties.com

Enjoy direct ocean and Skyline views from this beautifully appointed 2-bedroom, 2-bath rental on prestigious Galt Ocean Mile in Fort Lauderdale Beach. Offered turnkey furnished, this residence is move-in ready and designed for effortless coastal living. An oversized private balcony invites you to relax and take in the endless blue horizon. Inside, you’ll find spacious […]

Basics

Date added: Added 2 weeks ago

Type: Residential Lease

Bedrooms: 2 beds

Half baths: 0 half baths

Lot size, sq ft: 0 sq ft

ListOfficeName: Keller Williams Dedicated Professionals

View: Ocean, Direct Ocean

ListAOR: Miami Association of REALTORS®

MLS ID: A11966593

Category: Condominium

Status: Active

Bathrooms: 2 baths

Area: 1620 sq ft

SubdivisionName: GALLEON CONDO

GarageSpaces: 1

UnitNumber: 1706

EntryLevel: 17

Building Details

Cooling features: Central Air

ArchitecturalStyle: High Rise

Building Name: GALLEON CONDO

Exterior material: CBS Construction

Year built: 1968

NewConstructionYN: No

Heating: Central

Parking: No Rv/Boats, No Trucks/Trailers

Amenities & Features

Features: Closet Cabinetry, Utility Room/Laundry

Amenities: Dishwasher, Dryer, Electric Range, Electric Water Heater, Microwave, Refrigerator, Washer

WindowFeatures: Clear Impact Glass, Blinds

Waterfront available: Yes

AttachedGarageYN: No

PoolPrivateYN: No

Security Features: Building Security, Complex Fenced, Lobby Attended

CommunityFeatures: Additional Amenities, Clubhouse, Pool, Exercise Room, Game Room, Gated Community, Maintained Community

ExteriorFeatures: Lighting, Open Balcony

GarageYN: Yes

CoolingYN: Yes

FireplaceYN: No