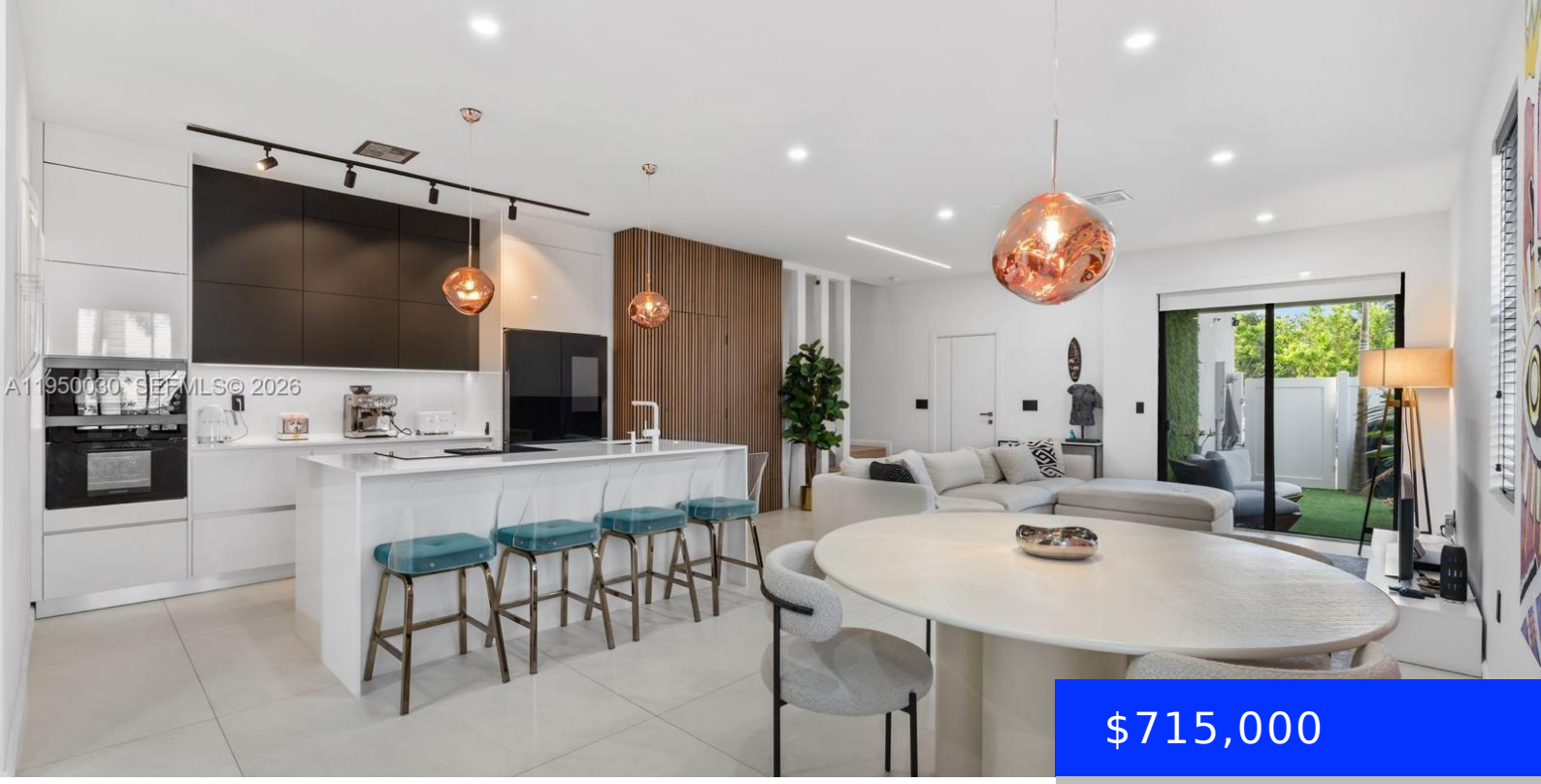

$715,000

- 3 beds
- 2 baths
- Residential
- Townhouse
- Active
- 1900 sq ft

421 17TH ST, FORT LAUDERDALE, FL, 33311

https://ritterproperties.com

Stunning Fully Renovated Townhouse in Prime Location Experience modern luxury in this beautifully renovated 3-bedroom, 2.5-bath townhouse Featuring soaring 10-foot ceilings and an open floor plan, the home boasts brand-new 48×48 flooring on the first level and vinyl throughout the second. The sleek kitchen has been completely redesigned with quartz countertops, new plumbing, and top-of-the-line […]

Basics

Date added: Added 2 months ago

Type: Residential

Bedrooms: 3 beds

Half baths: 1 half bath

Lot size, sq ft: 0 sq ft

ListOfficeName: Golden Keys Inc

View: Garden View

MLS ID: A11950030

Category: Townhouse

Status: Active

Bathrooms: 2 baths

Area: 1900 sq ft

SubdivisionName: GARDENIA PARK

GarageSpaces: 1

ListAOR: Miami Association of REALTORS®

Building Details

Cooling features: Central Air

ArchitecturalStyle: Corner Unit

Building Name: GARDENIA PARK

Exterior material: CBS Construction

Year built: 2022

NewConstructionYN: No

Heating: Central

Parking: 2 Or More Spaces

Amenities & Features

Features: Built-in Features, Closet Cabinetry, First Floor Entry, Other

Amenities: Dishwasher, Dryer, Microwave, Other Equipment/Appliances, Refrigerator, Washer

Waterfront available: No

AttachedGarageYN: Yes

PoolPrivateYN: No

Security Features: Smoke Detector, Complex Fenced

WindowFeatures: Clear Impact Glass, Blinds

GarageYN: Yes

CoolingYN: Yes

FireplaceYN: No