Coconut Grove, FL

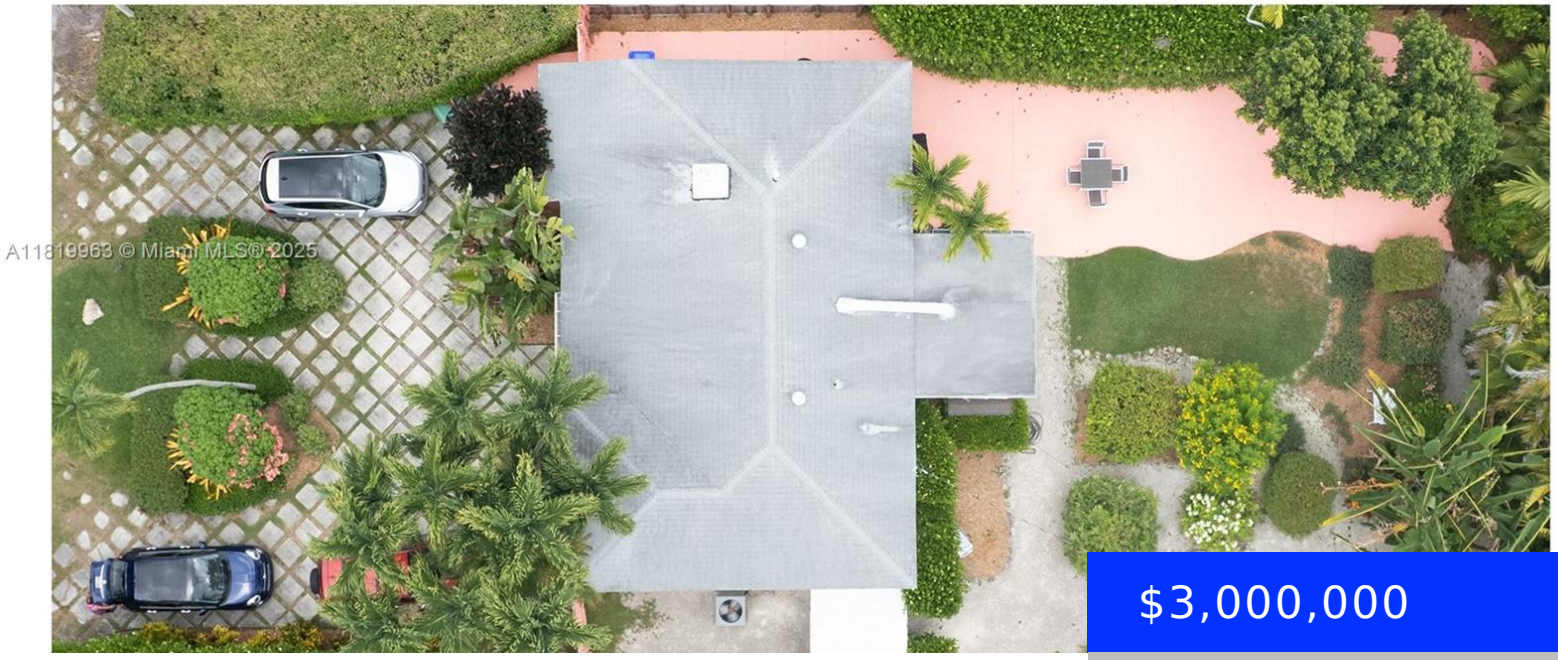

$3,000,000

- 0 beds
- 0 baths
- Residential
- Single Family Residence
- Active

4245 BRAGANZA AVE, MIAMI, FL, 33133

https://ritterproperties.com

Prime Real Estate location in Coconut Grove ideal for new construction redevelopment. Lot size 7,930 SF (.182 Acres) Sold As-Is. Excellent opportunity for tear down to rebuild spectacular new construction home on site in the heart of prestigious Coconut Grove neighborhood. Newly built construction home steps away on Braganza Ave sold for $6,300,000 in October […]

Basics

Date added: Added 9 months ago

Type: Residential

Bedrooms: 0 beds

Lot size, sq ft: 7930 sq ft

ListOfficeName: Fortune International Realty

View: Other

MLS ID: A11819963

Category: Single Family Residence

Status: Active

Bathrooms: 0 baths

SubdivisionName: WOODRIDGE SUB

GarageSpaces: 1

ListAOR: Miami Association of REALTORS®

Building Details

Cooling features: Other

ArchitecturalStyle: Attached, One Story

Building Name: WOODRIDGE SUB

Exterior material: CBS Construction

Parking: Circular Driveway

Year built: 1920

NewConstructionYN: No

Heating: Other

Roof: Other

Amenities & Features

Features: First Floor Entry, Other

CommunityFeatures: Other Membership Available

Waterfront available: No

AttachedGarageYN: No

PoolPrivateYN: No

Amenities: Other Equipment/Appliances

ExteriorFeatures: Other

GarageYN: Yes

CoolingYN: Yes

FireplaceYN: No