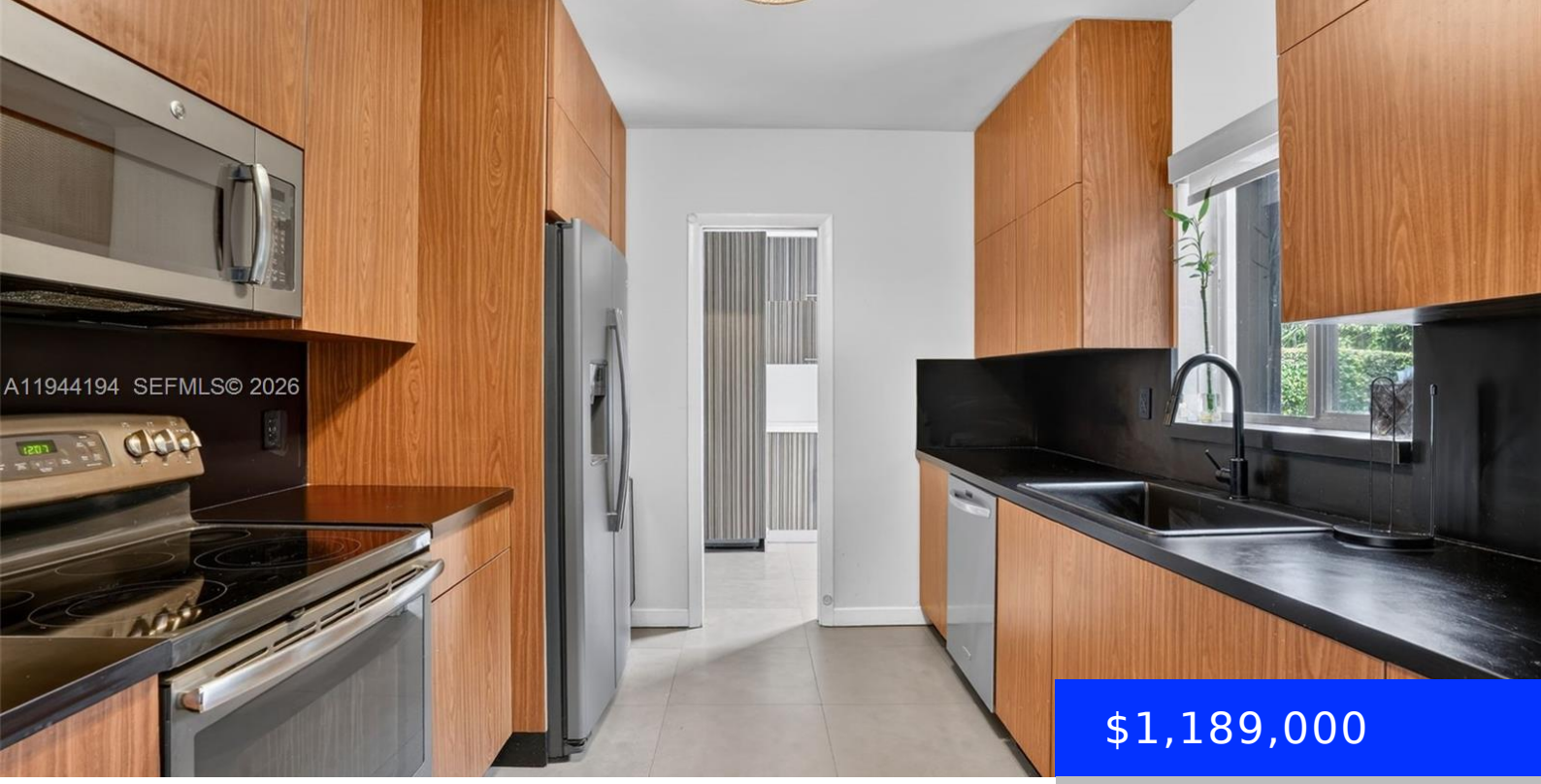

$1,189,000

425 114TH ST, MIAMI, FL, 33161

https://ritterproperties.com

- 4 beds
- 3 baths
- Residential
- Single Family Residence
- Active
- 2044 sq ft

Beautiful mid century modern pool home offering 4 bedrooms and 3 bathrooms, ideally located in the desirable Biscayne Park area. This residence features four generously sized bedrooms and three baths, along with a remodeled galley kitchen equipped with stainless steel appliances, including a mini wine refrigerator, granite countertops, and custom wood cabinetry designed for both […]

Basics

Date added: Added 2 months ago

Category: Single Family Residence

Type: Residential

Status: Active

Bedrooms: 4 beds

Bathrooms: 3 baths

Half baths: 0 half baths

Area: 2044 sq ft

Lot size, sq ft: 8625 sq ft

SubdivisionName: YANCEY REPLAT

ListOfficeName: Douglas Elliman

View: Garden

ListAOR: Miami Association of REALTORS®

MLS ID: A11944194

Building Details

Cooling features: Central Air, Electric

Year built: 1958

ArchitecturalStyle: Detached, One Story

NewConstructionYN: No

Building Name: YANCEY REPLAT

Heating: Central, Electric

Exterior material: CBS Construction

Roof: Flat Tile

Parking: Circular Driveway, Driveway

Amenities & Features

Features: Family Room, First Floor Entry, Florida Room, Garage Converted, Utility Room/Laundry, Volume Ceilings, Walk-In Closet(s)

Security Features: Owned Burglar Alarm, Security System Leased

Amenities: Dishwasher, Disposal, Dryer, Electric Range, Electric Water Heater, Microwave, Refrigerator, Washer

CommunityFeatures: None

WindowFeatures: Complete Accordian Shutters, Complete Other Protection, Blinds

ExteriorFeatures: Lighting, Fruit Trees

PoolFeatures: Auto Pool Clean, In Ground, Free Form

Waterfront available: No

GarageYN: No

AttachedGarageYN: No

CoolingYN: Yes

PoolPrivateYN: No

FireplaceYN: No