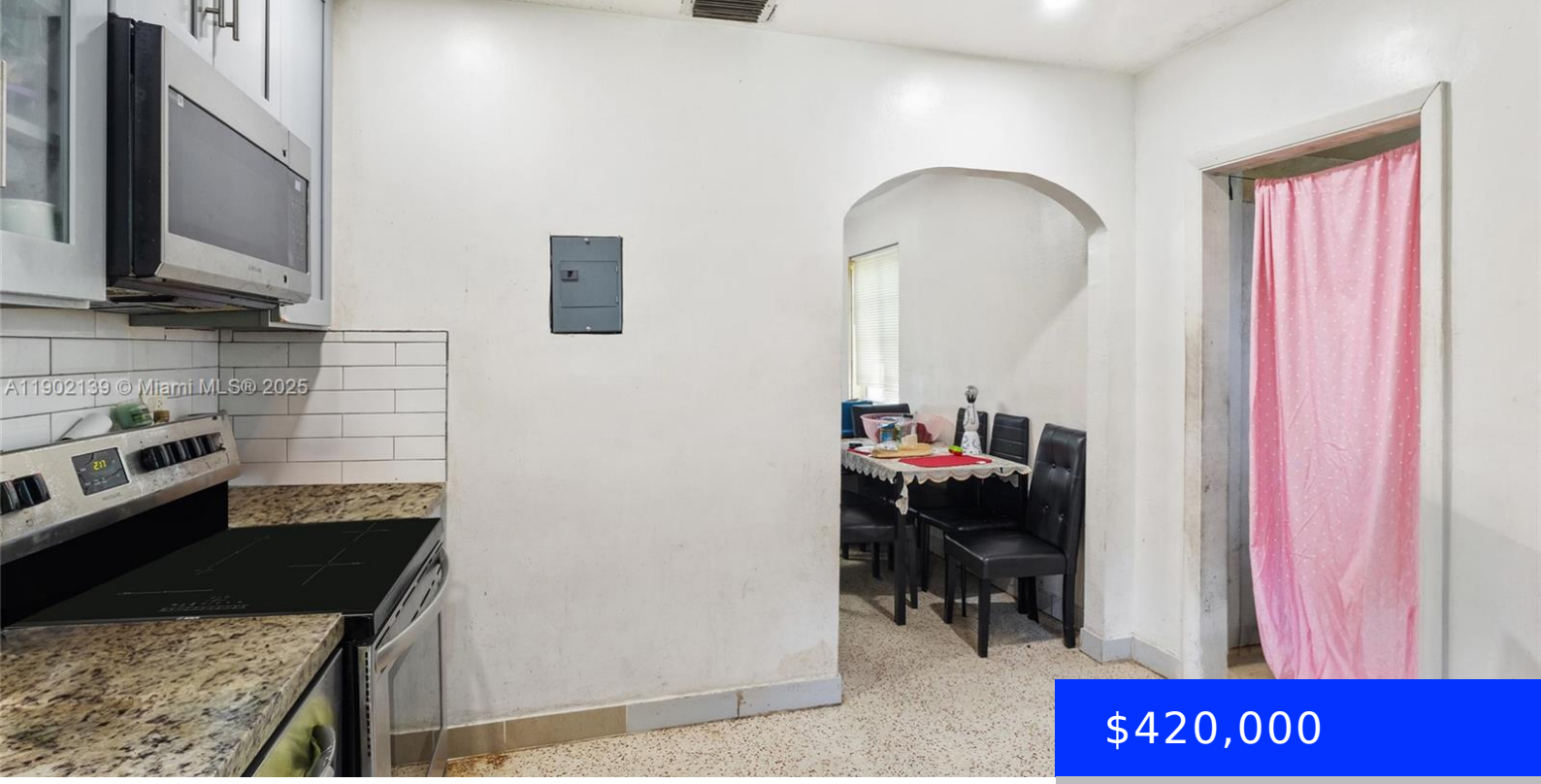

$420,000

- 2 beds
- 1 bath
- Residential
- Single Family Residence
- Active
- 918 sq ft

431 116TH ST, MIAMI, FL, 33168

https://ritterproperties.com

SELLER MOTIVATED! APPRAISED Discover a well-situated single-family home with an additional efficiency unit in back, offering true flexibility for living and earning. This property shines for those seeking to live in and benefit from rental income or capitalize on a dual-unit investment. The main home delivers comfort and character while the separate rear efficiency provides […]

Basics

Date added: Added 5 months ago

Type: Residential

Bedrooms: 2 beds

Half baths: 0 half baths

Lot size, sq ft: 6800 sq ft

ListOfficeName: Nala Real Estate, LLC.

ListAOR: Miami Association of REALTORS®

Category: Single Family Residence

Status: Active

Bathrooms: 1 bath

Area: 918 sq ft

SubdivisionName: BAY VIEW TERR

View: None

MLS ID: A11902139

Building Details

Cooling features: Central Air

ArchitecturalStyle: Attached, One Story

Building Name: BAY VIEW TERR

Exterior material: Concrete Block Construction

Parking: Attached Carport, On-street, Other

Year built: 1947

NewConstructionYN: No

Heating: Central

Roof: Shingle

Amenities & Features

Features: First Floor Entry, Separate Guest/In-Law Quarters

Amenities: Electric Range, Refrigerator

Waterfront available: No

AttachedGarageYN: No

PoolPrivateYN: No

Security Features: Smoke Detector

CommunityFeatures: None

GarageYN: No

CoolingYN: Yes

FireplaceYN: No