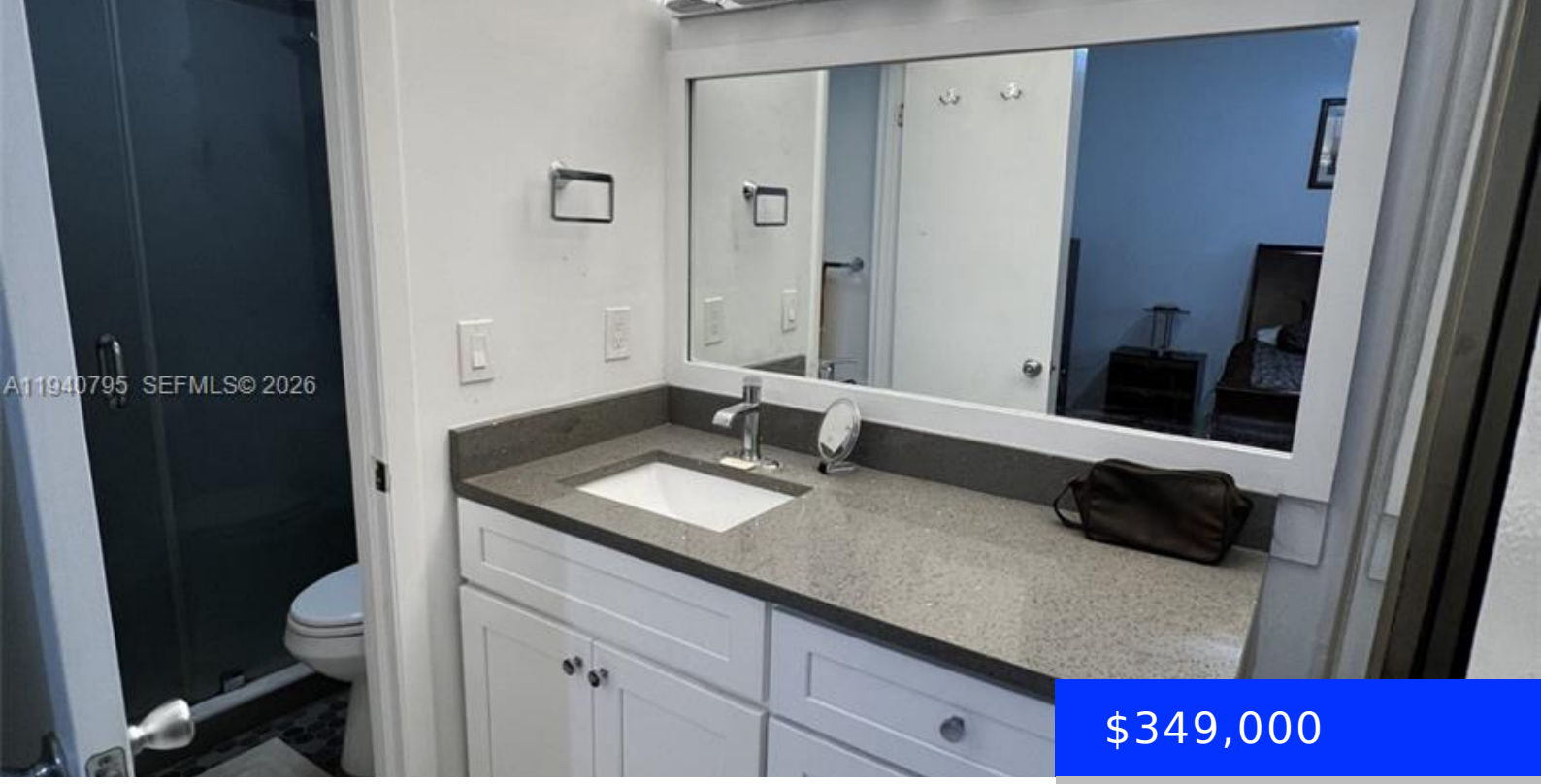

$349,000

- 2 beds
- 2 baths
- Residential
- Townhouse
- Active
- 1332 sq ft

4389 CARAMBOLA CIR N, COCONUT CREEK, FL, 33066

https://ritterproperties.com

Discover the perfect blend of space and value with this generously sized townhouse, offering exceptional features at an attractive price. Situated in a desirable location, the prestigious Township in Coconut Creek, this masterpiece unit features a relaxing and captivating lake view from the spacious living room. This generously sized townhouse features 2 bedrooms with 2 […]

Basics

Date added: Added 2 months ago

Category: Townhouse

Type: Residential

Status: Active

Bedrooms: 2 beds

Bathrooms: 2 baths

Half baths: 1 half bath

Area: 1332 sq ft

Lot size, sq ft: 0 sq ft

SubdivisionName: TARTAN COCONUT CREEK PHAS

ListOfficeName: C&C Realty USA LLC

View: Lake

ListAOR: Miami Association of REALTORS®

EntryLevel: 1

MLS ID: A11940795

Building Details

Cooling features: Electric

Year built: 1985

NewConstructionYN: No

Building Name: Golden Raintree V

Heating: Electric

Exterior material: CBS Construction

Parking: 1 Space, Guest

Amenities & Features

Features: First Floor Entry

Security Features: Smoke Detector, Other

Amenities: Dishwasher, Disposal, Dryer, Electric Range, Microwave, Washer

ExteriorFeatures: None

Waterfront available: No

GarageYN: No

AttachedGarageYN: No

CoolingYN: Yes

PoolPrivateYN: No

FireplaceYN: No