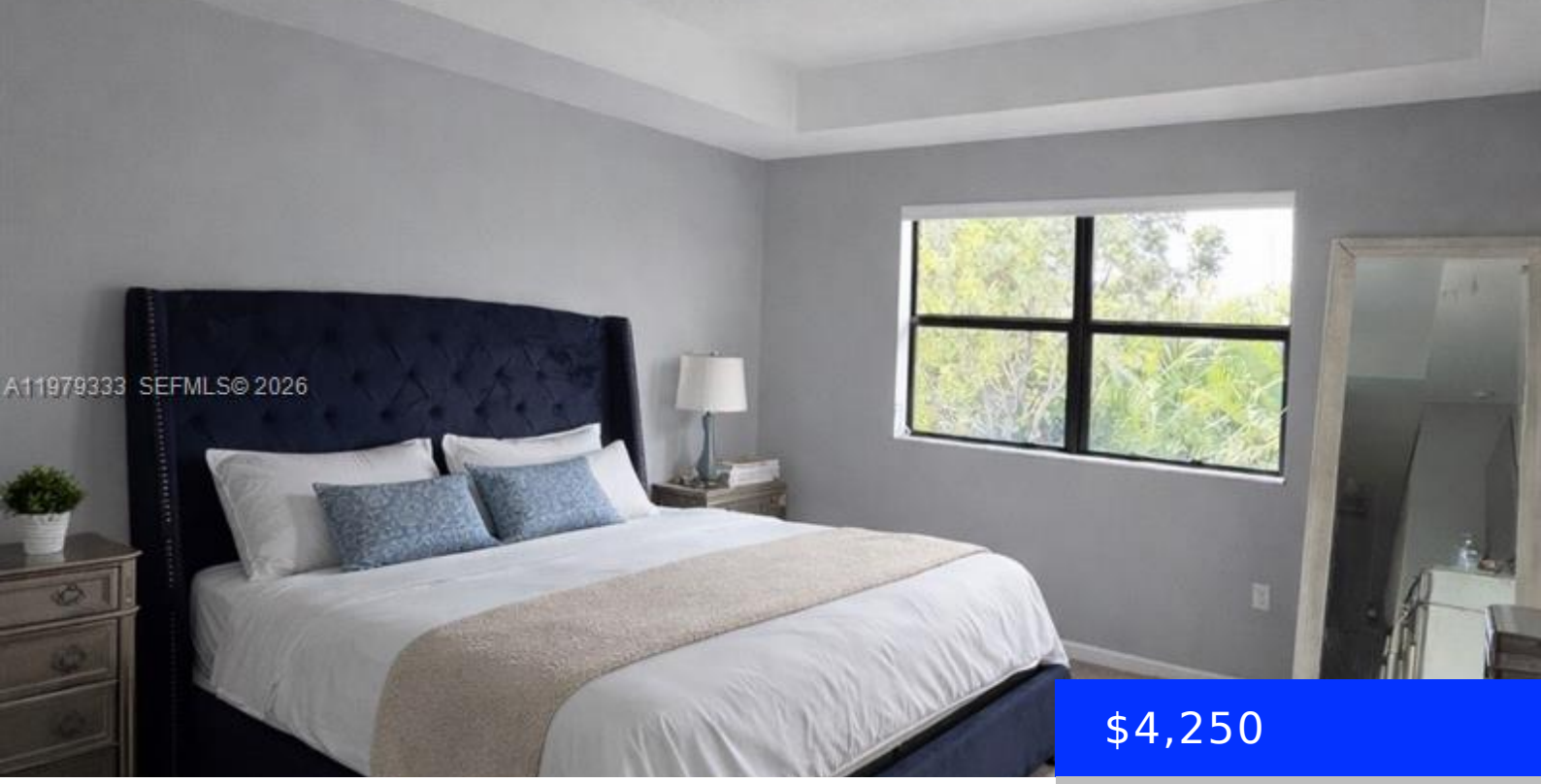

$4,250

- 3 beds
- 2 baths
- Residential Lease
- Single Family Residence
- Active
- 2145 sq ft

445 36TH AVE, POMPANO BEACH, FL, 33069

https://ritterproperties.com

Exceptional Rental Opportunity in Pompano Beach This elegant 3-bedroom, 2.5-bath single-family home is located in a desirable gated community. The property features multiple living areas, including a formal living room, family room, and dedicated dining room, as well as a spacious eat-in kitchen that opens to the main living spaces. Upstairs, you'll find a versatile [...]

Basics

Date added: Added 23 hours ago

Type: Residential Lease

Bedrooms: 3 beds

Half baths: 1 half bath

Lot size, sq ft: 3150 sq ft

LeaseTerm: 1 Year With Renewal Option

GarageSpaces: 2

MLS ID: A11979333

Category: Single Family Residence

Status: Active

Bathrooms: 2 baths

Area: 2145 sq ft

SubdivisionName: RESIDENCES AT PALM AIRE

ListOfficeName: Elite Realty Partners, Inc.

ListAOR: Miami Association of REALTORS®

Building Details

Cooling features: Ceiling Fan(s), Central Air

NewConstructionYN: No

Parking: 2 Spaces, On-street

Year built: 2020

Building Name: RESIDENCES AT PALM AIRE

Amenities & Features

Features: First Floor Entry, Loft, Pantry, Walk-In Closet(s)

Amenities: Dryer, Wall Oven, Washer

ExteriorFeatures: Open Balcony

GarageYN: Yes

CoolingYN: Yes

FireplaceYN: No

Security Features: Complex Fenced

CommunityFeatures: Gated, Pool, Underground Utilities

Waterfront available: No

AttachedGarageYN: No

PoolPrivateYN: No