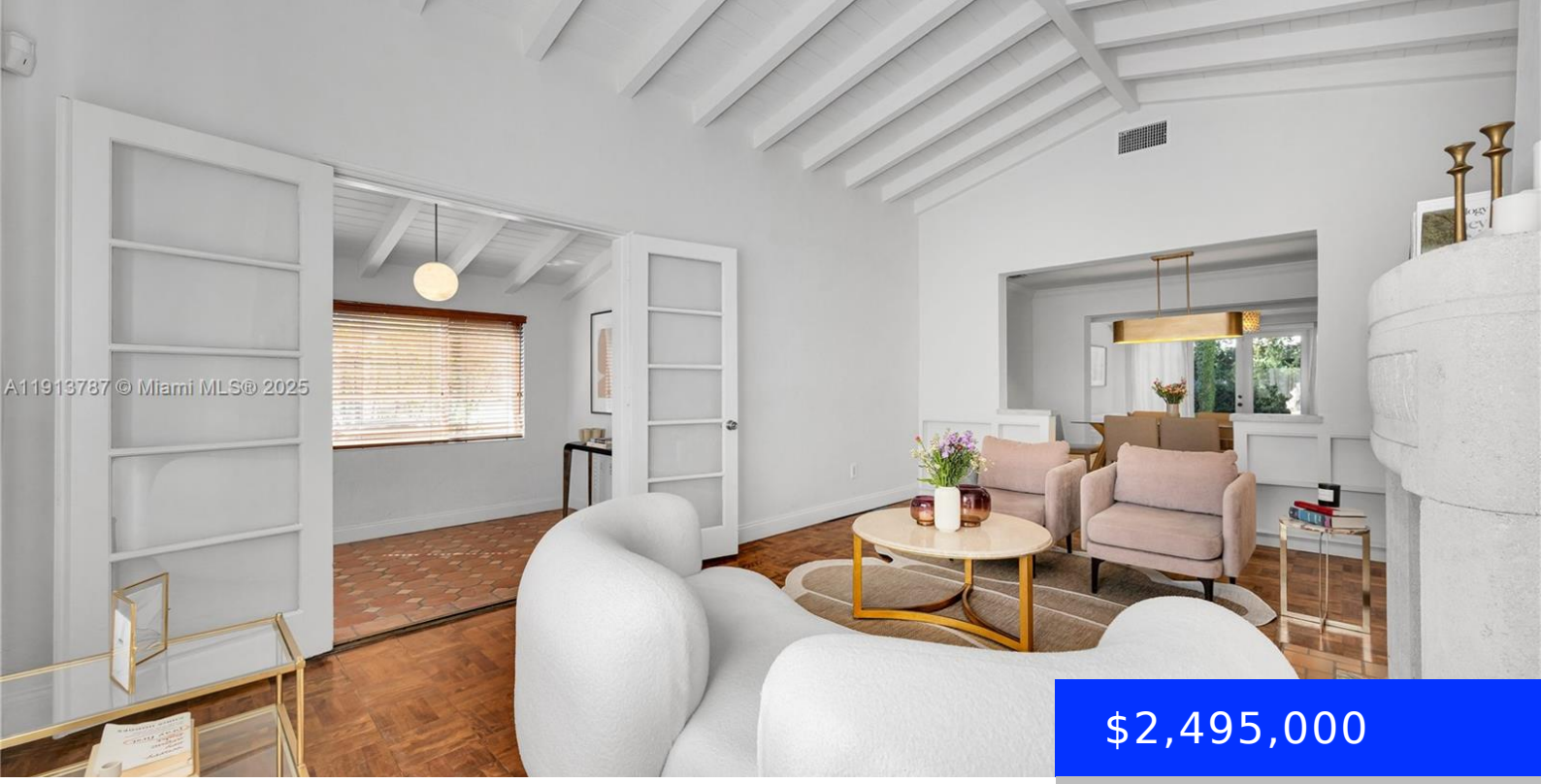

$2,495,000

- 3 beds
- 3 baths
- Residential
- Single Family Residence
- Active
- 1877 sq ft

4484 ROYAL PALM AVE, MIAMI BEACH, FL, 33140

https://ritterproperties.com

This charming 3BR/3BA Bungalow nestled in the heart of Miami Beach has undergone a comprehensive renovation, emphasizing long term durability & visual impact. From the brand new clay tile roof to the complete replacement of all AC duct work, to the incredible designer kitchen renovation coupled with the new landscaping this home is move-in ready. […]

Basics

Date added: Added 3 months ago

Category: Single Family Residence

Type: Residential

Status: Active

Bedrooms: 3 beds

Bathrooms: 3 baths

Half baths: 0 half baths

Area: 1877 sq ft

Lot size, sq ft: 6900 sq ft

SubdivisionName: ORCHARD SUB NO 4

ListOfficeName: BHHS EWM Realty

GarageSpaces: 1

View: None

ListAOR: Miami Association of REALTORS®

MLS ID: A11913787

Building Details

Cooling features: Central Air

Year built: 1937

ArchitecturalStyle: Detached, One Story

NewConstructionYN: No

Building Name: ORCHARD SUB NO 4

Heating: Central

Exterior material: CBS Construction, Concrete Block Construction

Roof: Barrel Roof

Parking: Covered, Paver Block

Amenities & Features

Features: Attic, Built-in Features, Closet Cabinetry, Entrance Foyer, Family Room, Fireplace, First Floor Entry, Utility/Laundry In Garage, Walk-In Closet(s)

Amenities: Dryer, Gas Range, Refrigerator, Wall Oven, Washer

CommunityFeatures: Paved Road, Public Road

WindowFeatures: Complete Impact Glass, Hurricane Shutters, High Impact Windows, Impact Glass

PoolFeatures: In Ground

Waterfront available: No

GarageYN: Yes

AttachedGarageYN: Yes

CoolingYN: Yes

PoolPrivateYN: No

FireplaceYN: Yes