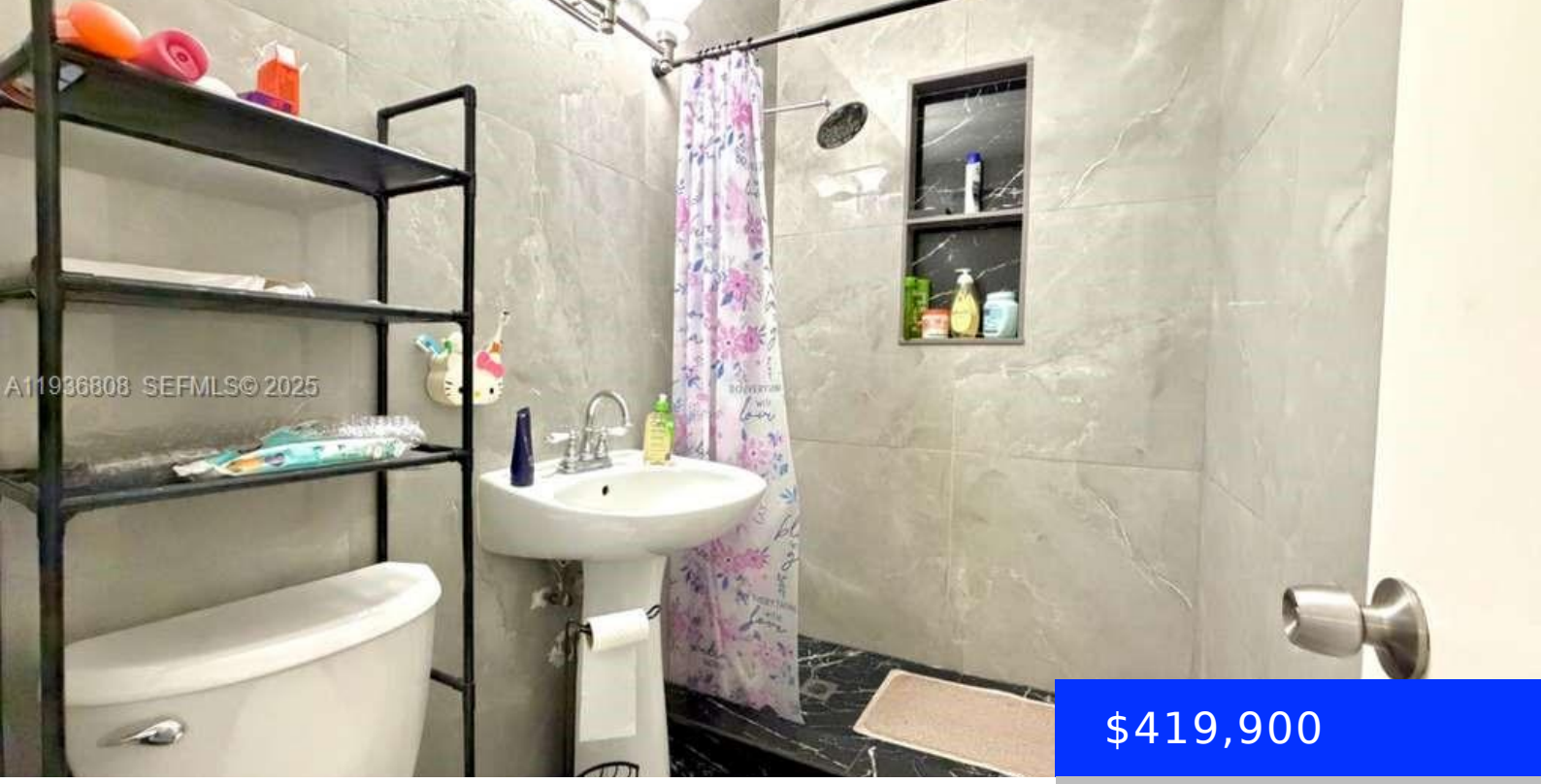

$419,900

- 3 beds
- 2 baths
- Residential
- Single Family Residence
- Active
- 1106 sq ft

4500 33RD DR, WEST PARK, FL, 33023

https://ritterproperties.com

WELL MAINTAINED 3-BED, 2 BATH HOME LOCATED IN WEST THE WEST PARK NEIGHBORHOOD. NEAR SHOPPING, DINING,ANS PARKS, WITH EASY ACCESS TO MAJOR HIGHWAYS, DON’T MISS THE OPPORTUNITY

Basics

Date added: Added 2 months ago

Type: Residential

Bedrooms: 3 beds

Half baths: 0 half baths

Lot size, sq ft: 9363 sq ft

ListOfficeName: Beachfront Realty Inc

ListAOR: Miami Association of REALTORS®

Category: Single Family Residence

Status: Active

Bathrooms: 2 baths

Area: 1106 sq ft

SubdivisionName: LAKE FOREST SEC 2

View: None

MLS ID: A11936808

Building Details

Cooling features: Central Air

ArchitecturalStyle: Detached, One Story

Building Name: LAKE FOREST SEC 2

Exterior material: Concrete Block With Brick

Parking: Driveway

Year built: 1961

NewConstructionYN: No

Heating: Central

Roof: Shingle

Amenities & Features

Features: First Floor Entry, No Additional Rooms

Amenities: Microwave, Refrigerator, Washer

ExteriorFeatures: Fruit Trees

GarageYN: No

CoolingYN: Yes

FireplaceYN: No

Security Features: Smoke Detector

CommunityFeatures: Other

Waterfront available: No

AttachedGarageYN: No

PoolPrivateYN: No