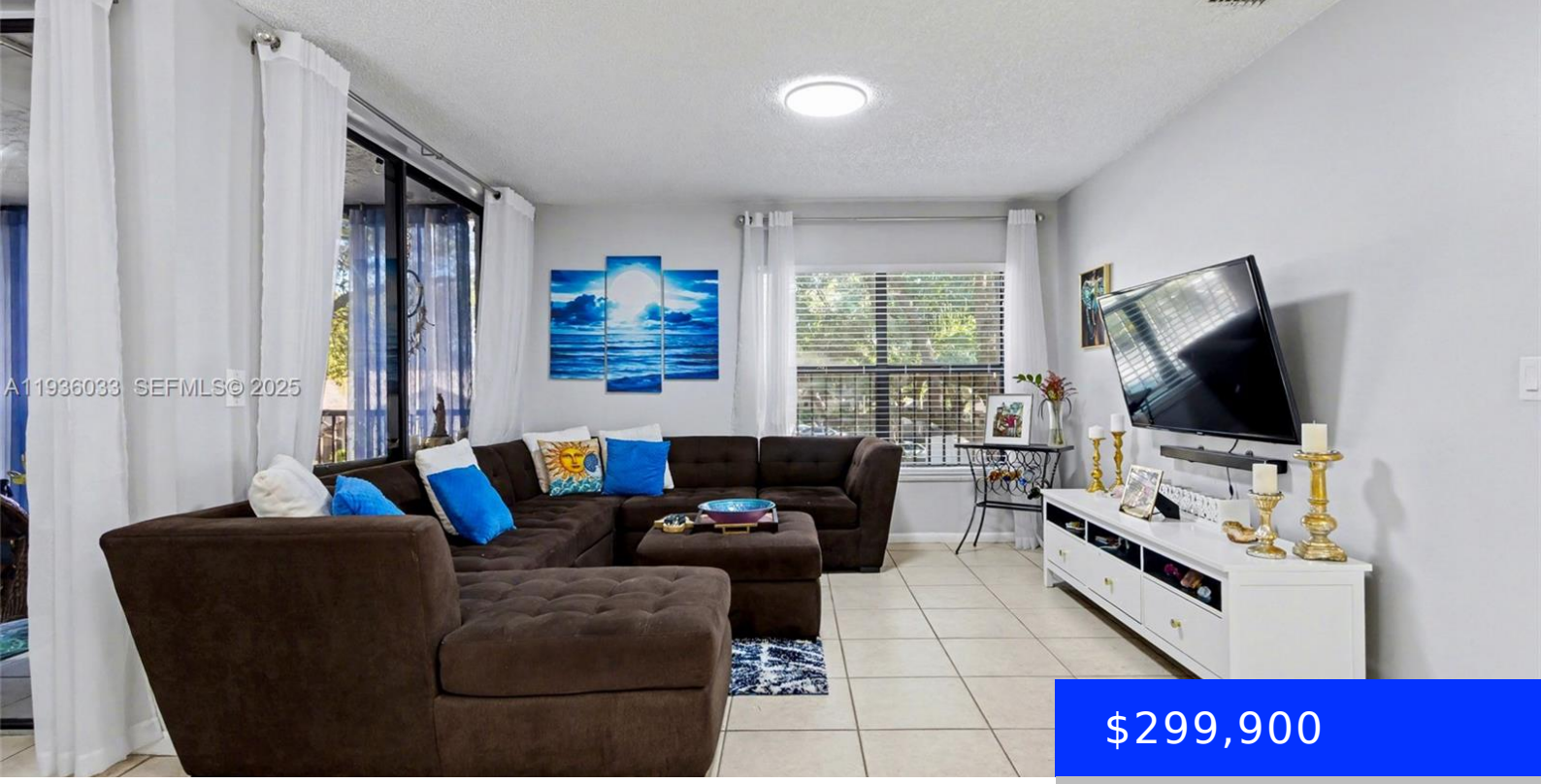

$299,900

4534 CARAMBOLA CIR S, COCONUT CREEK, FL, 33066

https://ritterproperties.com

- 3 beds
- 2 baths
- Residential
- Condominium
- Active
- 1120 sq ft

Checkout this water view 3/2 condo in Coconut Creek’s premier community. Large living space, enclosed balcony, updated bathrooms & remodeled kitchen with newer SS appliences. Washer & dryer. Amenities include clubhouse, olympic size swimming pool, children’s playground, tennis & basketball courts, biking/jogging trails, gym. Close to highways and shopping/dinning Maintenance includes cable and water.

Basics

Date added: Added 2 months ago

Category: Condominium

Type: Residential

Status: Active

Bedrooms: 3 beds

Bathrooms: 2 baths

Half baths: 0 half baths

Area: 1120 sq ft

Lot size, sq ft: 0 sq ft

SubdivisionName: BAYWOOD VILLAGE III-B

ListOfficeName: United Realty Group Inc.

View: Garden View

UnitNumber: 27275

ListAOR: Miami Association of REALTORS®

EntryLevel: 2

MLS ID: A11936033

Building Details

Cooling features: Central Air, Electric

Year built: 1989

ArchitecturalStyle: Garden Apartment

NewConstructionYN: No

Building Name: BAYWOOD VILLAGE III

Heating: Central

Exterior material: CBS Construction

Parking: 1 Space, Assigned, Guest

Amenities & Features

Features: First Floor Entry, Split Bedroom, Walk-In Closet(s)

Security Features: Other

Amenities: Dishwasher, Disposal, Dryer, Electric Range, Microwave, Refrigerator, Washer

Waterfront available: No

GarageYN: No

AttachedGarageYN: No

CoolingYN: Yes

PoolPrivateYN: No

FireplaceYN: No