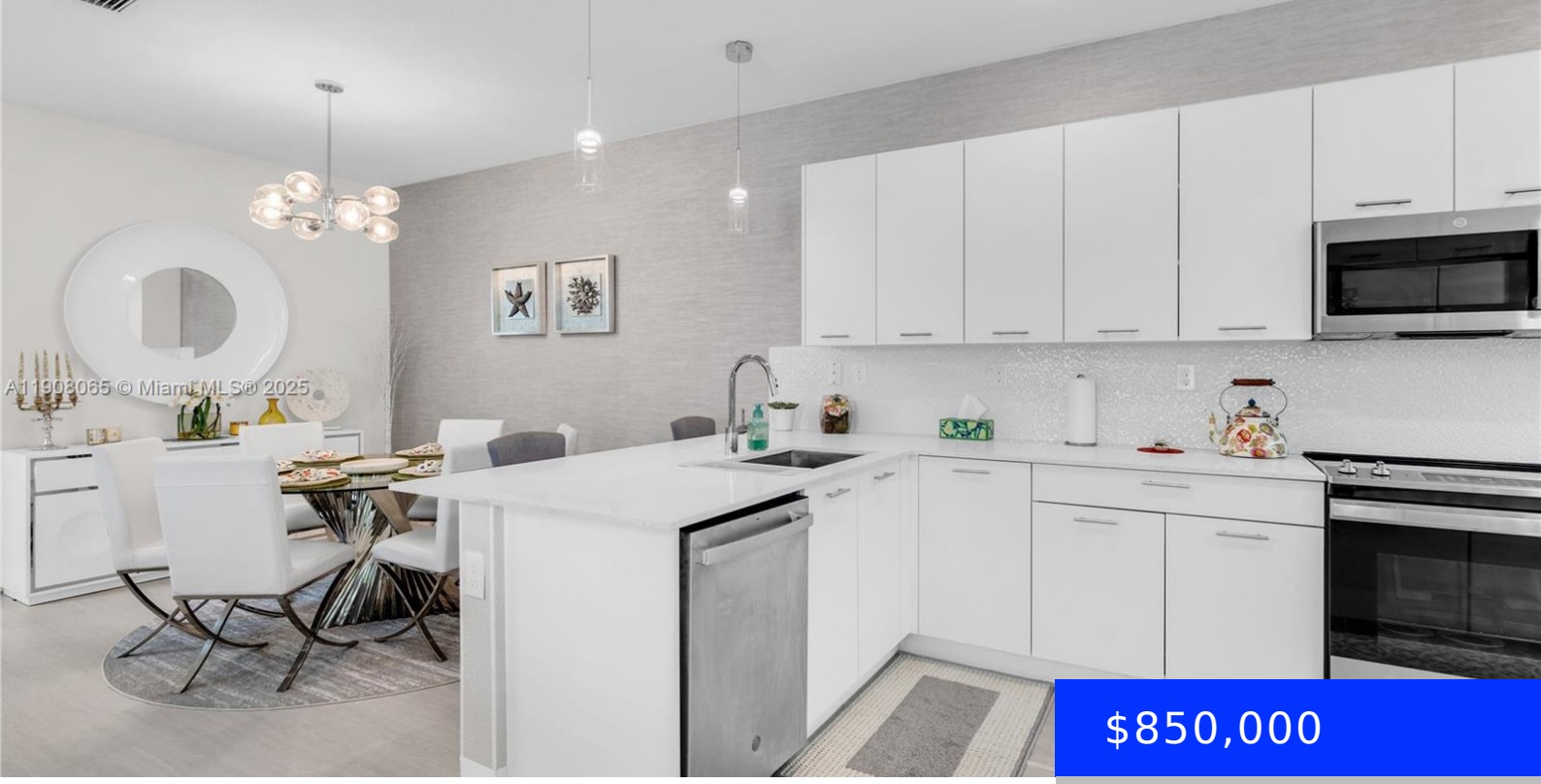

$850,000

- 3 beds
- 3 baths
- Residential
- Townhouse
- Active
- 1894 sq ft

4608 83RD PKWY, DORAL, FL, 33166

https://ritterproperties.com

Beautifully maintained 3BR/3.5BA corner townhouse in Urbana at Downtown Doral offering 1,894 sq. ft. of living space. The first floor features an open layout with a modern kitchen, breakfast island, stainless steel appliances, dining area, and spacious living room. 2-car garage with tile floors and guest half bath. Upstairs includes vinyl flooring, laundry room, and […]

Basics

Date added: Added 4 months ago

Category: Townhouse

Type: Residential

Status: Active

Bedrooms: 3 beds

Bathrooms: 3 baths

Half baths: 1 half bath

Area: 1894 sq ft

Lot size, sq ft: 0 sq ft

SubdivisionName: DOWNTOWN DORAL SOUTH PHAS

ListOfficeName: The Lab Realty Group, LLC

GarageSpaces: 2

View: None

ListAOR: Miami Association of REALTORS®

EntryLevel: 1

MLS ID: A11908065

Building Details

Cooling features: Central Air

Year built: 2022

ArchitecturalStyle: Corner Unit

NewConstructionYN: No

Building Name: Urbana

Heating: Other

Exterior material: CBS Construction

Parking: 2 Or More Spaces, Covered, Guest, Limited # Of Vehicle, On-street

Amenities & Features

Features: First Floor Entry, Utility Room/Laundry

Security Features: Smoke Detector, Other, Security Patrol

Amenities: Dishwasher, Dryer, Electric Range, Microwave, Refrigerator, Washer

WindowFeatures: Clear Impact Glass

ExteriorFeatures: Open Balcony

Waterfront available: No

GarageYN: Yes

AttachedGarageYN: No

CoolingYN: Yes

PoolPrivateYN: No

FireplaceYN: No