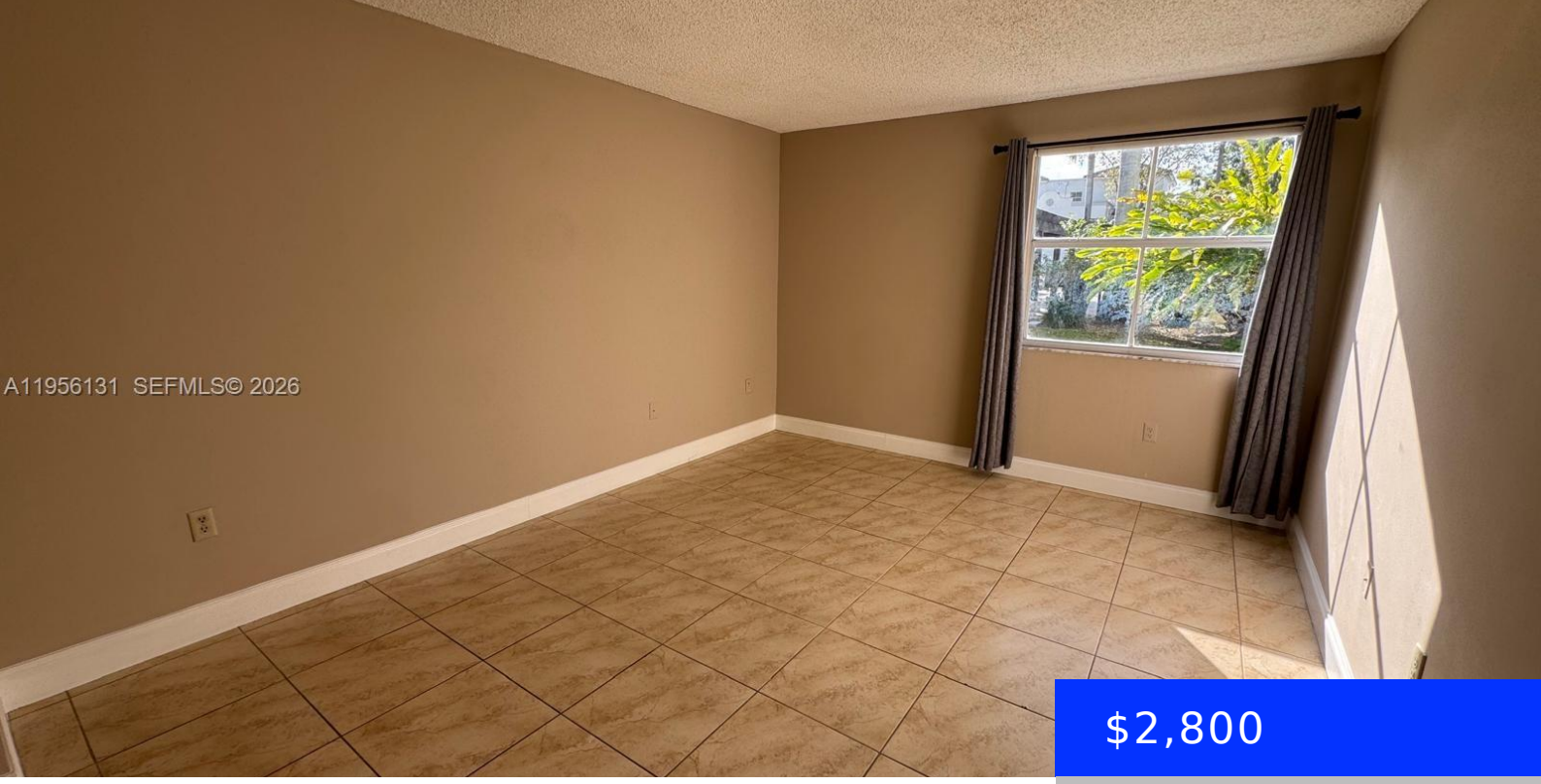

$2,800

- 2 beds
- 2 baths
- Residential Lease
- Condominium
- Active
- 1105 sq ft

4654 97TH CT, DORAL, FL, 33178

https://ritterproperties.com

Apartment has been remodeled with new kitchen cabinets, new tub and shower , new vanities, painted

Basics

Date added: Added 1 month ago

Type: Residential Lease

Bedrooms: 2 beds

Half baths: 0 half baths

Lot size, sq ft: 0 sq ft

LeaseTerm: 1 Year With Renewal Option

GarageSpaces: 1

ListAOR: Miami Association of REALTORS®

MLS ID: A11956131

Category: Condominium

Status: Active

Bathrooms: 2 baths

Area: 1105 sq ft

SubdivisionName: THE GREENS AT DORAL CONDO

ListOfficeName: London Foster Realty

UnitNumber: 95

EntryLevel: 1

Building Details

Cooling features: Electric

ArchitecturalStyle: First Floor Entry

Building Name: THE GREENS AT DORAL CONDO

Exterior material: Concrete Block Construction

Year built: 1990

NewConstructionYN: No

Heating: Central

Parking: No Rv/Boats, No Trucks/Trailers

Amenities & Features

Features: First Floor Entry, Pantry, Split Bedroom

Amenities: Dishwasher, Disposal, Dryer, Electric Range, Electric Water Heater, Ice Maker, Microwave, Refrigerator

WindowFeatures: Single Hung Metal

Waterfront available: No

AttachedGarageYN: No

PoolPrivateYN: No

Security Features: Smoke Detector, Gated with Guard, Security Patrol

CommunityFeatures: Clubhouse, Pool, Exercise Room, Gated Community

PoolFeatures: In Ground

GarageYN: Yes

CoolingYN: Yes

FireplaceYN: No