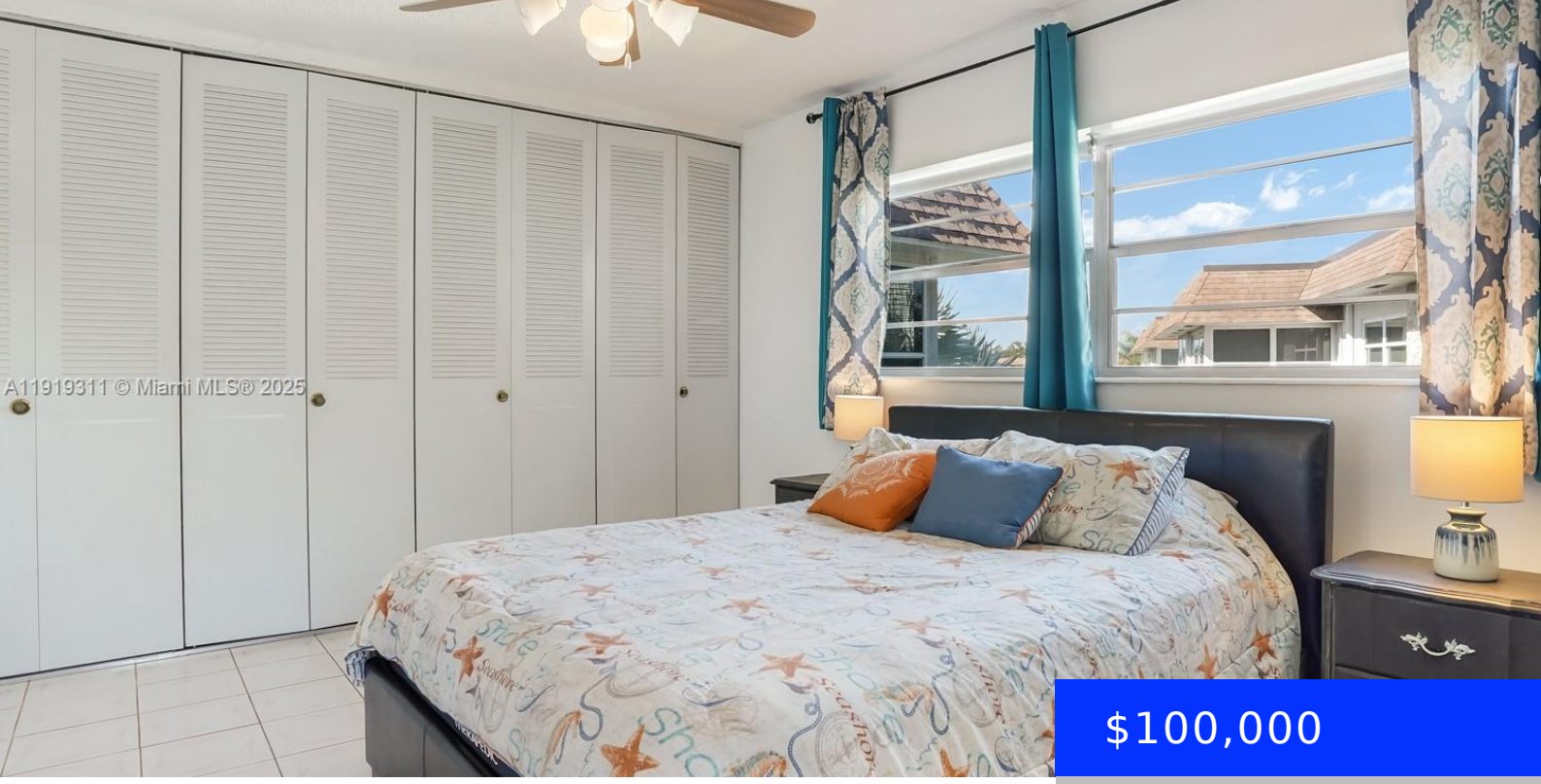

$100,000

- 2 beds
- 2 baths
- Residential
- Condominium
- Active
- 944 sq ft

4705 35TH ST, LAUDERDALE LAKES, FL, 33319

https://ritterproperties.com

Lovely 2-bedroom, 2-bathroom condo offered fully furnished and completely turn-key. This bright and spacious residence features an updated kitchen with modern finishes and ample cabinet space, creating a warm and inviting area for cooking and entertaining. The unit offers a comfortable layout with plenty of natural light throughout. **Located in the highly desirable Hawaiian Gardens […]

Basics

Date added: Added 4 months ago

Type: Residential

Bedrooms: 2 beds

Half baths: 0 half baths

Lot size, sq ft: 0 sq ft

ListOfficeName: The Keyes Company

UnitNumber: 616

EntryLevel: 3

Category: Condominium

Status: Active

Bathrooms: 2 baths

Area: 944 sq ft

SubdivisionName: POINCIANA GARDENS CONDO

View: Club Area View, Garden View, Water View

ListAOR: Miami Association of REALTORS®

MLS ID: A11919311

Building Details

Cooling features: Ceiling Fan(s), Central Air, Electric

ArchitecturalStyle: Corner Unit, Garden Apartment

Building Name: Hawaiian Gardens

Exterior material: CBS Construction

Year built: 1974

NewConstructionYN: No

Heating: Central, Electric

Parking: 1 Space, Assigned, Guest

Amenities & Features

Features: Third Floor Entry

Amenities: Dishwasher, Electric Range, Microwave, Refrigerator

GarageYN: No

CoolingYN: Yes

FireplaceYN: No

Security Features: Other

Waterfront available: Yes

AttachedGarageYN: No

PoolPrivateYN: No