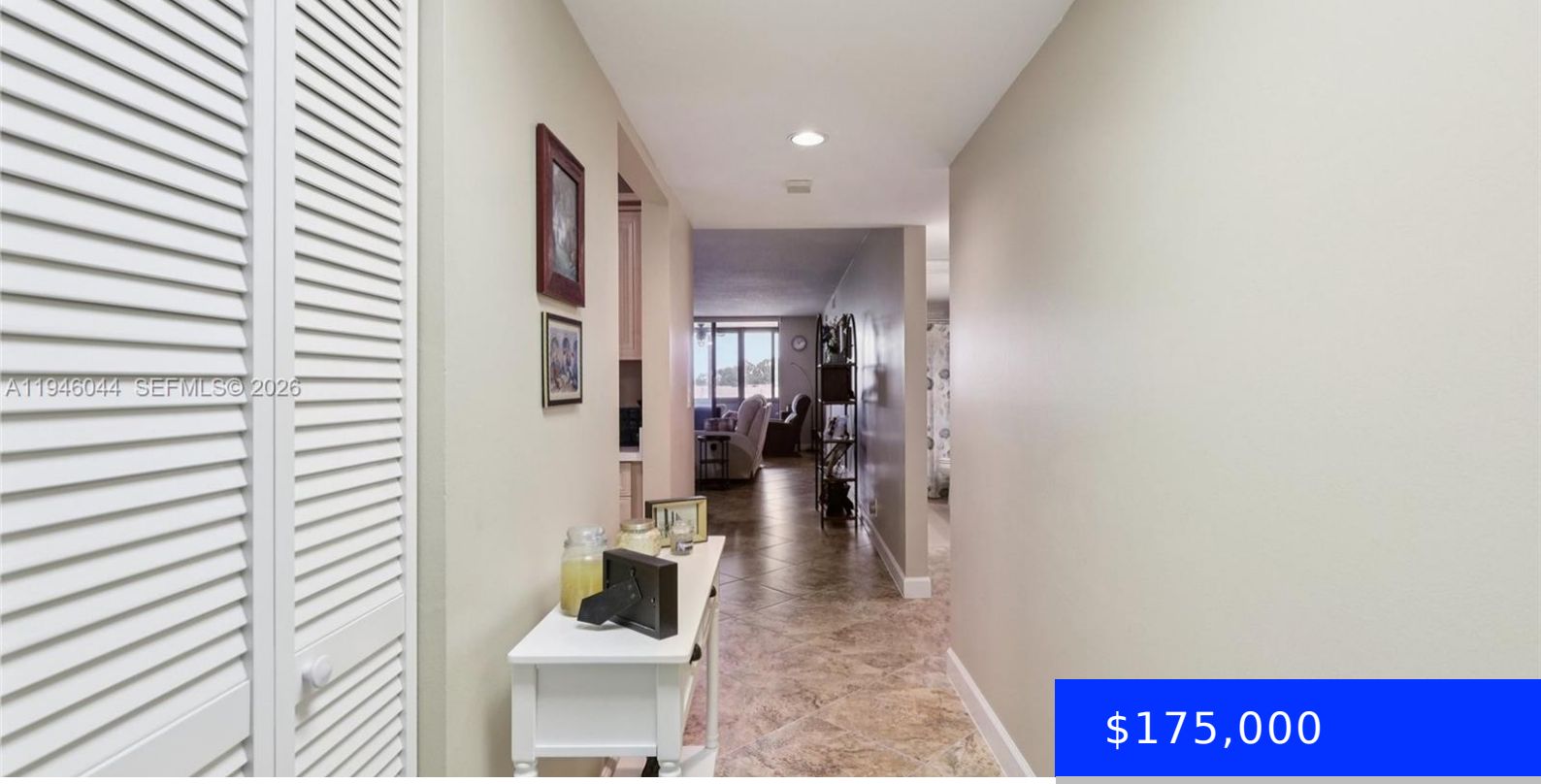

$175,000

- 2 beds
- 2 baths
- Residential
- Condominium
- Active
- 1330 sq ft

4725 LUCERNE LAKES BLVD E, LAKE WORTH, FL, 33467

https://ritterproperties.com

Your move-in ready oasis awaits! Penthouse location means no noisy neighbors above. All appliances are new within the past 3 years including A/C and water heater. The updated kitchen features beautiful quartz countertops and a farm sink. Spacious floorplan with plenty of storage in addition to a rare, fully dedicated laundry/utility room. Full hurricane impact […]

Basics

Date added: Added 2 months ago

Type: Residential

Bedrooms: 2 beds

Half baths: 0 half baths

Lot size, sq ft: 0 sq ft

ListOfficeName: Compass Florida, LLC

UnitNumber: 405

EntryLevel: 4

Category: Condominium

Status: Active

Bathrooms: 2 baths

Area: 1330 sq ft

SubdivisionName: FAIRWAY CLUB CONDO

View: Lake, Water View

ListAOR: Miami Association of REALTORS®

MLS ID: A11946044

Building Details

Cooling features: Central Air

NewConstructionYN: No

Heating: Central

Parking: 1 Space, Assigned, Guest, No Trucks/Trailers

Year built: 1989

Building Name: LUCERNE LAKES

Exterior material: CBS Construction, Stucco

Amenities & Features

Features: Built-in Features, Elevator, First Floor Entry, Pantry

Amenities: Dishwasher, Dryer, Electric Range, Microwave, Refrigerator, Wall Oven, Washer

ExteriorFeatures: Exterior Cat Walk, Barbeque

GarageYN: No

CoolingYN: Yes

FireplaceYN: No

Security Features: No Security

WindowFeatures: Clear Impact Glass, Complete Impact Glass

Waterfront available: Yes

AttachedGarageYN: No

PoolPrivateYN: No