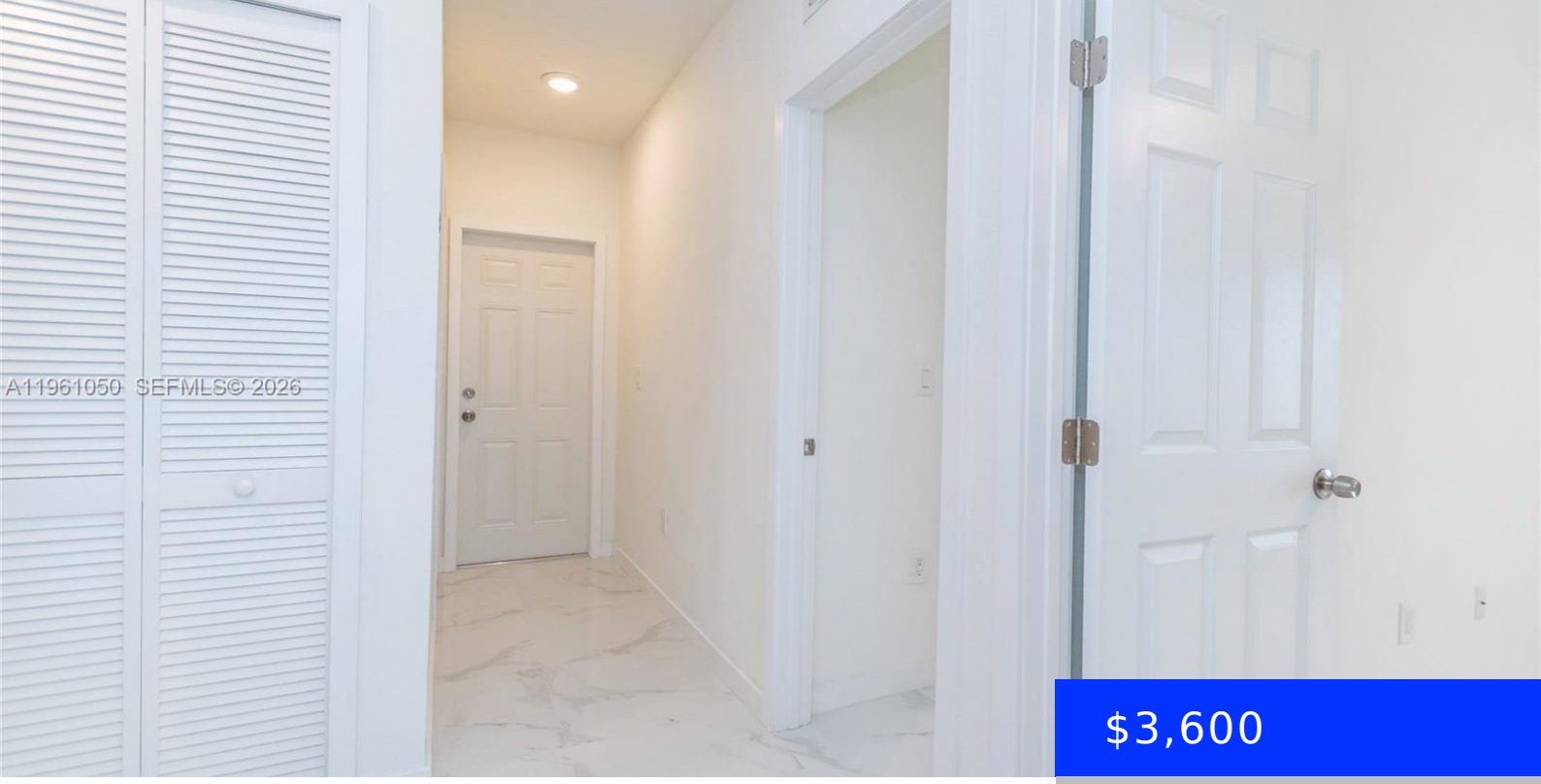

$3,600

- 4 beds
- 2 baths
- Residential Lease
- Single Family Residence
- Active
- 1212 sq ft

4803 23RD AVE, MIAMI, FL, 33142

https://ritterproperties.com

Welcome to the PERFECT HOME built in 2021! No HOA! This magnificent and bright 4 bedroom, 2 bath, CORNER LOT property has a lot of beautiful features to offer. Gorgeous ceramic tile flooring with spectacular design throughout along with wood cabinets, elegant white quartz countertops, stainless steel appliances, modern stainless steel sink and faucet, and […]

Basics

Date added: Added 1 month ago

Type: Residential Lease

Bedrooms: 4 beds

Half baths: 0 half baths

Lot size, sq ft: 4353 sq ft

LeaseTerm: 1 Year With Renewal Option

View: None, Other

EntryLevel: 1

Category: Single Family Residence

Status: Active

Bathrooms: 2 baths

Area: 1212 sq ft

SubdivisionName: ADELAIDE PARK

ListOfficeName: Kay Luxury Properties, LLC.

ListAOR: Miami Association of REALTORS®

MLS ID: A11961050

Building Details

Cooling features: Central Air

ArchitecturalStyle: First Floor Entry

Building Name: ADELAIDE PARK

Exterior material: CBS Construction

Year built: 2021

NewConstructionYN: No

Heating: Central

Roof: Other

Amenities & Features

Features: First Floor Entry, Other

Amenities: Disposal, Dryer, Electric Range, Electric Water Heater, Microwave, Refrigerator, Washer

WindowFeatures: Complete Panel Shutters/Awnings, Hurricane Shutters, Blinds

GarageYN: No

CoolingYN: Yes

FireplaceYN: No

Security Features: Smoke Detector

CommunityFeatures: Public Road

Waterfront available: No

AttachedGarageYN: No

PoolPrivateYN: No