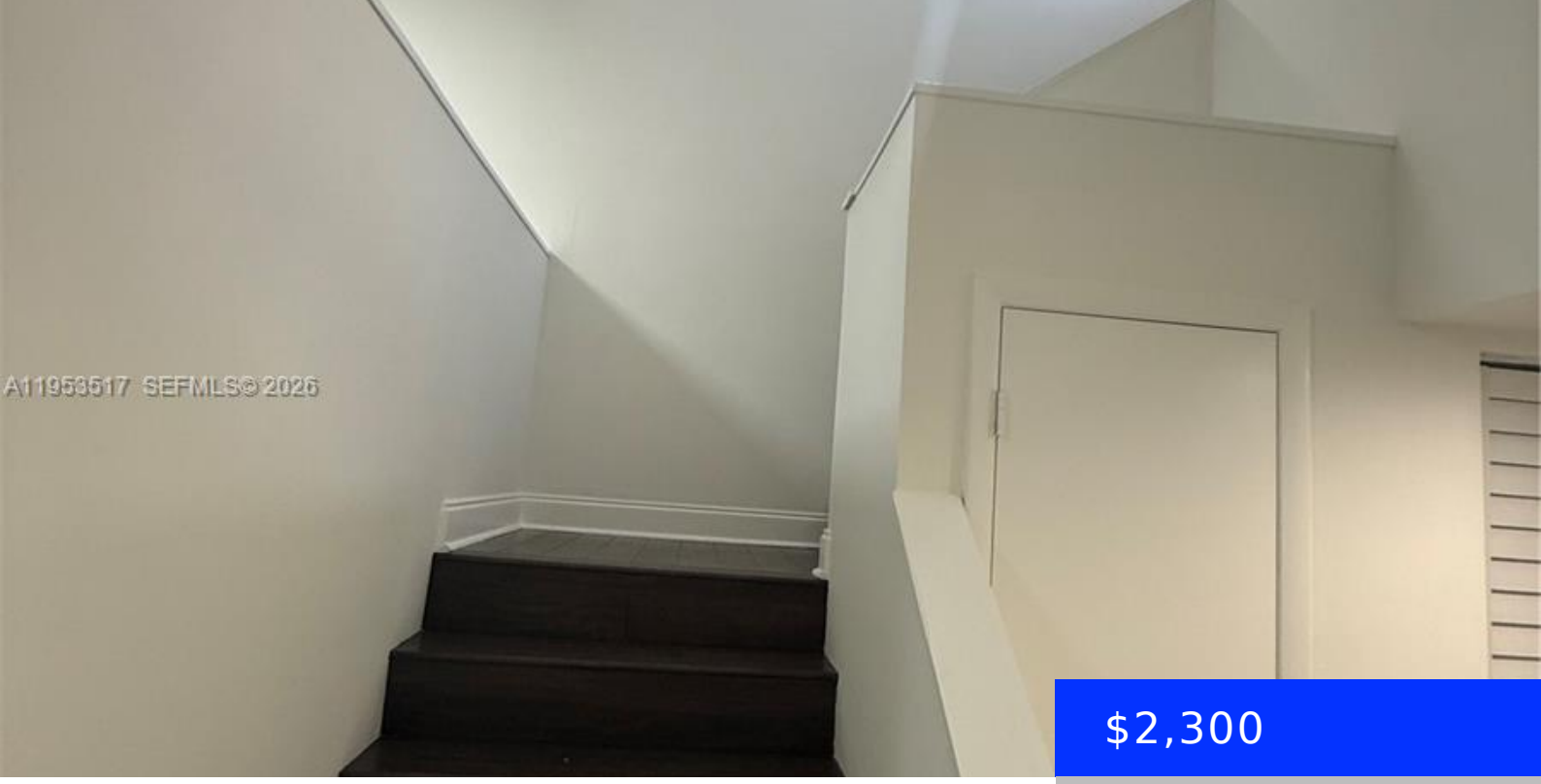

$2,300

- 2 beds
- 2 baths
- Residential Lease
- Condominium
- Pending
- 1101 sq ft

4847 VIA PALM LKS, WEST PALM BEACH, FL, 33417

https://ritterproperties.com

Updated and renovated unit with beautiful lake view. New flooring throughout; new stacked washer & dryer; New Refrigerator. Walk-In closest in both bedrooms. Gorgeous private patio. Home is move in ready. Great community pool, clubhouse and work out facility. Home is minutes away from Palm Beach Outlets, Shopping, West Palm Beach, Palm Beach, I-95 & [...]

Basics

Date added: Added 1 month ago

Type: Residential Lease

Bedrooms: 2 beds

Half baths: 0 half baths

Lot size, sq ft: 0 sq ft

LeaseTerm: 1 Year With Renewal Option

GarageSpaces: 2

ListAOR: Miami Association of REALTORS®

Category: Condominium

Status: Pending

Bathrooms: 2 baths

Area: 1101 sq ft

SubdivisionName: PALM LAKE CONDO

ListOfficeName: United Realty Group Inc

UnitNumber: 1007

MLS ID: A11953517

Building Details

Year built: 1991

Building Name: PALM LAKE CONDO

NewConstructionYN: No

Parking: 2 Spaces

Amenities & Features

Features: Closet Cabinetry, First Floor Entry, Volume Ceilings

PoolFeatures: Community

GarageYN: Yes

CoolingYN: No

FireplaceYN: No

Amenities: Dishwasher, Dryer, Microwave, Refrigerator, Washer

Waterfront available: Yes

AttachedGarageYN: No

PoolPrivateYN: No