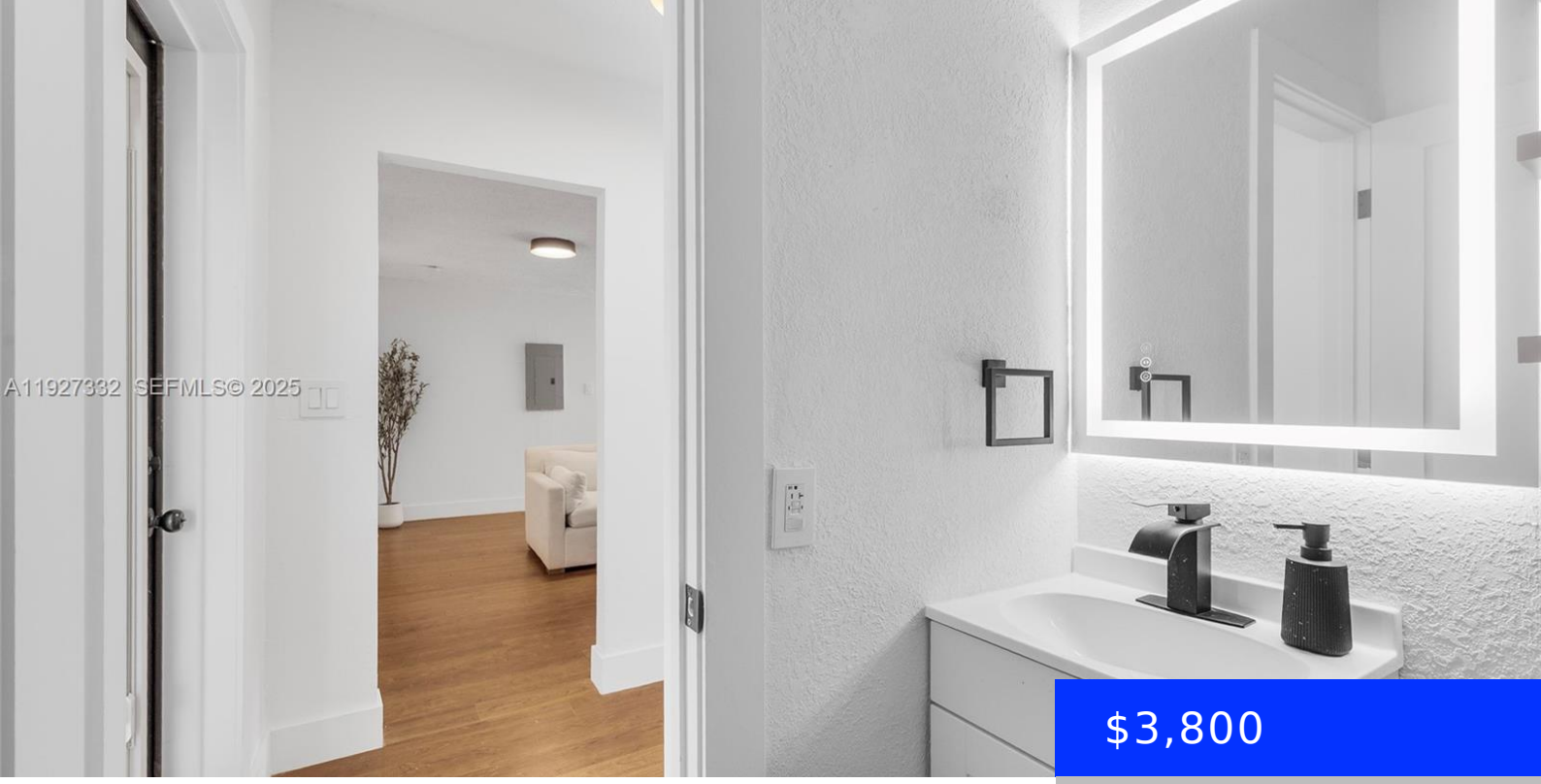


$3,800

- 3 beds
- 2 baths
- Residential Lease
- Single Family Residence
- Active
- 1334 sq ft

## 485 132ND ST, NORTH MIAMI, FL, 33168

https://ritterproperties.com

This fully renovated 3-bedroom, 2-bathroom home in North Miami is a must-see, centrally located with ultra-quick access to I-95; it boasts all-new features including a new roof, A/C, impact windows and doors, a new fence, and a concrete driveway. Inside you'll find an updated kitchen with new stainless GE appliances and soft-close cabinets, two new […]

## Basics

**Date added:** Added 3 months ago

**Type:** Residential Lease

**Bedrooms: 3** beds

**Half baths: 0** half baths

**Lot size, sq ft: 7920** sq ft

**ListOfficeName:** Douglas Elliman

**ListAOR:** Miami Association of REALTORS®

**Category:** Single Family Residence

**Status:** Active

**Bathrooms: 2** baths

**Area: 1334** sq ft

**SubdivisionName:** RIVERA MANOR

**View:** None

**MLS ID:** A11927332

## Building Details

**Cooling features:** Central Air

**NewConstructionYN:** No

**Heating:** Electric

**Roof:** Flat Roof With Facade Front

**Year built:** 1949

**Building Name:** RIVERA MANOR

**Exterior material:** Concrete Block Construction, Slab Construction, Stucco

**Parking:** Guest

## Amenities & Features

**Features:** Family Room, First Floor Entry

**Amenities:** Dishwasher, Dryer, Electric Range, Electric Water Heater, Microwave, Refrigerator

**ExteriorFeatures:** None

**GarageYN:** No

**CoolingYN:** Yes

**FireplaceYN:** No

**Security Features:** Smoke Detector

**CommunityFeatures:** None

**Waterfront available:** No

**AttachedGarageYN:** No

**PoolPrivateYN:** No