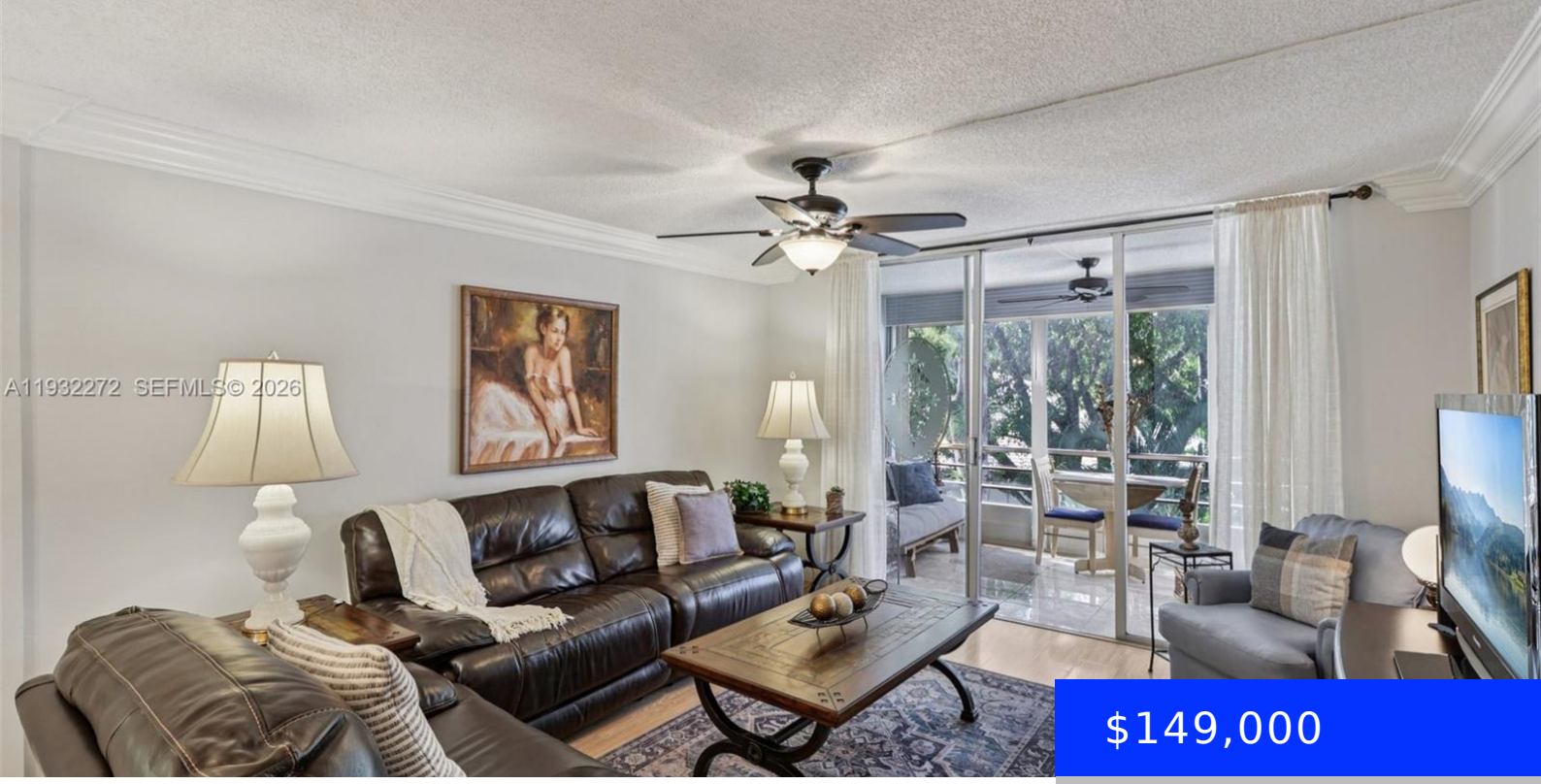

$149,000

- 2 beds
- 2 baths
- Residential
- Condominium
- Active
- 960 sq ft

4850 29TH CT, LAUDERDALE LAKES, FL, 33313

https://ritterproperties.com

Prepare to be amazed by this breathtakingly renovated 2-bedroom, 2-bathroom condo in Lauderdale Lakes, where every inch of the 960 square feet radiates sophistication and style. Gaze out over tranquil garden and sparkling pool views from your impact windows, while basking in the elegance of marble countertops and exquisite French label furniture throughout. With a […]

Basics

Date added: Added 3 months ago

Category: Condominium

Type: Residential

Status: Active

Bedrooms: 2 beds

Bathrooms: 2 baths

Half baths: 0 half baths

Area: 960 sq ft

Lot size, sq ft: 0 sq ft

SubdivisionName: CYPRESS CHASE CONDO NO 3

ListOfficeName: Luxe Properties

View: Garden View, Pool Area View

UnitNumber: 325

ListAOR: Miami Association of REALTORS®

EntryLevel: 3

MLS ID: A11932272

Building Details

Cooling features: Ceiling Fan(s), Central Air

Year built: 1975

ArchitecturalStyle: Garden Apartment

NewConstructionYN: No

Building Name: Cypress Chase Condominium

Heating: Central

Exterior material: CBS Construction

Parking: 1 Space, Assigned, Guest

Amenities & Features

Features: Built-in Features, Florida Room, Pantry, Split Bedroom, Third Floor Entry, Walk-In Closet(s)

Security Features: Other

Amenities: Dishwasher, Electric Water Heater, Microwave, Refrigerator

WindowFeatures: Clear Impact Glass, Impact Glass

Waterfront available: No

GarageYN: No

AttachedGarageYN: No

CoolingYN: Yes

PoolPrivateYN: No

FireplaceYN: No